



# CONAHEC STUDENT EXCHANGE PROGRAM

AUGUST/DECEMBER 2023

CALL FOR APPLICATIONS

AUGUST-DECEMBER 2023

## What is CONASEP?

CONASEP is the student exchange program of the Consortium for North American Higher Education Collaboration (CONAHEC). It was created as a way for undergraduate and graduate students studying at one of the member institutions of the consortium to take part in an academic experience abroad for a full semester or an academic year.

Since 2003, CONASEP has allowed **over 2,500 students** to have an international academic experience. Today, the program has expanded and now allows the exchange of students to and from institutions in 16 countries.

## Participation Process

Universities who wish to participate in this program must:

- Be a member of CONAHEC.
- Be up-to-date with the payment of the membership.
- Notify CONAHEC in a timely manner of their desire to participate in the following call for nominations.
- Provide complete and relevant information about their availability to receive exchange students

To be nominated, students must comply with the following requirements:

- Demonstrate fluency on the language of instruction at the host institution.
- Be in good academic standing GPA of 8.0/10 (Mex); 2.8 (U.S.A. / CAN)

## Student Exchange Program Policies

- Each institution may nominate a **maximum of two students to a single institution**. Overall, each institution may nominate **up to 8 students** or up to the number of students received from other Institutions (In the case of universities that have received more students through CONASEP than they have sent, they may nominate an unlimited number of students to go abroad through CONASEP until they reach a zero balance again.)
- Institutions do not need to have a signed cooperation agreement among them to exchange students.
- Each student is responsible to pay for the regular tuition at his/her home institution. There will be no monetary transaction between the home and host universities.
- CONAHEC **does not charge an administrative fee** for processing students' applications. To the best of their ability, institutions should make an effort not to charge an admission fee to students. However, CONAHEC respects the internal policies of its members.
- Host institutions may directly charge admitted students any mandatory fees (other than tuition) established for all international exchange students.
- Each student is responsible to pay for transportation to the study abroad destination, local transportation, room and board, health insurance and other personal expenses.

## Important dates

- **February 1 to February 28:** First round of student nominations/applications.
- **March 1 to 15:** Universities that received applications must select the best candidates and approve or reject all received applications previously authorized by CONAHEC.
- **March 16 to April 15:** Second round of nominations/applications.
- **April 16 to 31:** Universities that received applications must select the best candidates and approve or reject all received applications previously authorized by CONAHEC.
- **May 1 to 30:** If there are still available spaces at some institutions whose deadlines for submitting applications haven't expired, Universities can keep sending applications which will be processed and authorized on a first come, first served basis.

## Process

1. Before each call for applications, participating institutions must submit information related to their availability to receive international exchange students. An electronic form must be filled out at the CONASEP website with the following information:
  - a. Number of available spaces per academic level (undergraduate and/or graduate).
  - b. Academic fields available.
  - c. Deadline to receive applications.
  - d. Language requirements.
  - e. Amount and description of any mandatory fees that must be covered by the admitted students.
  - f. Estimated monthly cost of living for students (housing, meals, local transportation, etc.)
2. Interested students, along with the international programs officer responsible at their institution, select the university and program of interest.
  - a. At this point, it is recommended that the home institution (not the student) contacts the host institution to clarify any specific details regarding the exchange, courses, credit transfers, etc.
3. Home institution submits an application through the CONASEP website.
4. CONAHEC reviews the application and responds in no more than 72hrs. Applications are approved by CONAHEC if:
  - a. The home institution:
    - Is indeed participating in the program.
    - It's up-to-date with the membership payment.
  - b. The host institution:
    - Still has available places.
    - The due date for submitting applications has not expired.
  - c. The student:
    - Has the appropriate GPA and language requirements.
5. Once the application has been approved by CONAHEC, the home institution may contact the host institution to ask for further specific requirements or documentation that would be needed if the student is to be admitted.
6. The host institutions review all the applications accepted by CONAHEC and selects the best candidates. The institution must accept or reject all the applications within the specified time.
  - a. If a student is admitted: Host institutions contact both the student and his/her home institution (via e-mail) to request any additional information and documents needed to issue an official admission letter.
  - b. If a student is rejected: The host institution must reject the application in the CONASEP website and leave in the comments section the reasons for rejecting the application so that the home institution can be officially notified.
7. Once the host university has received all proper documentation, the status of the application in the CONASEP website must be changed to admitted.

## Available spaces for August/December 2023

Country	Institution	Spaces			Deadline Fall
		Initial	Processing	Available	
Canada	Langara College	2	0	2	1-May
	Mount Royal University	0	0	0	1-Mar
	Selkirk College	3	0	3	1-May
	University of Regina	5	0	5	1-May
	University of the Fraser Valley	3	0	3	1-May
United States of America	Eastern New Mexico University	25	0	25	1-Apr
	Lenoir-Rhyne University	3	0	3	7-Mar
	Lyon College	2	0	2	15-Mar
	Methodist University	6	0	6	1-Apr
	New Mexico State University	3	0	3	1-Apr
	Texas State University	2	0	2	1-Mar
	The University of Texas at El Paso	10	0	10	15-May
	University of the Incarnate Word	3	0	3	1-Apr
	Western New Mexico University	1	0	1	15-Mar
	West Virginia University	12	0	12	1-Apr
Argentina	Universidad Nacional de Quilmes	3	0	3	31-May
	Universidad Nacional del Nordeste	5	0	5	31-May
Bolivia	Universidad Católica Boliviana San Pablo	30	0	30	31-May
	Universidad del Valle	5	0	5	31-May
Brazil	Universidade Estadual Paulista	10	0	10	15-May
	Universidade Federal do Parana	20	0	20	30-May
Chile	Universidad de Santiago de Chile	40	0	40	30-May
	Universidad Mayor	6	0	6	7-Apr
	Universidad San Sebastián	10	0	10	1-May
Colombia	Fundación Universitaria Navarra - UNINAVARRA	8	0	8	15-May
	Pontificia Universidad Javeriana	10	0	10	30-Mar
	Universidad del Norte	15	0	15	15-Apr
	Universidad Simón Bolívar	30	0	30	31-May
Dominican Republic	Instituto Tecnológico de Santo Domingo	10	0	10	4-May
Ecuador	Universidad Ecotec	20	0	20	18-Jun
	Universidad Técnica Particular de Loja	20	0	20	30-Apr
Peru	Universidad Peruana de Ciencias Aplicadas	10	0	10	15-Apr
Germany	University of Potsdam	5	0	5	15-Jun
South Korea	Hankuk University of Foreign Studies (Seoul Campus)	10	0	10	30-Apr
	Hankuk University of Foreign Studies (Global Campus)	10	0	10	30-Apr
	Hanyang University (Seoul Campus)	0	0	0	15-Apr
	Hanyang University (ERICA Campus)	10	0	10	15-Apr
Spain	Universidad de Oviedo	15	0	15	15-May
	EU Business School - Barcelona (tuition discount, no exchange)	0	0	0	
Taiwan	MingDao University	15	0	15	1-May
United Kingdom	University for the Creative Arts	8	0	8	5-May

Last updated: January 30, 2023. If your university is not listed, or if the information is inaccurate, please contact Jessica Amarilla [amarillavillalba@arizona.edu](mailto:amarillavillalba@arizona.edu)

## Available spaces for August/December 2023

Country	Institution	Spaces			Deadline Fall
		Initial	Processing	Available	
Mexico	Benemérita Universidad Autónoma de Puebla	20	0	20	15-May
	CETYS Universidad	10	0	10	31-May
	Instituto de Estudios Superiores de Tamaulipas	10	0	10	31-May
	Instituto Politécnico Nacional	20	0	20	31-May
	Tecnológico de Monterrey - Campus León	10	0	10	31-May
	Instituto Tecnológico de Sonora	5	0	5	30-Apr
	ITESO	10	0	10	15-Apr
	Universidad Anáhuac Cancún	10	0	10	1-May
	Universidad Anáhuac Mayab	10	0	10	1-May
	Universidad Anáhuac México	10	0	10	31-May
	Universidad Anáhuac Oaxaca	10	0	10	30-Apr
	Universidad Anáhuac Puebla	10	0	10	31-May
	Universidad Anáhuac Querétaro	10	0	10	31-May
	Universidad Anáhuac Xalapa	5	0	5	31-May
	Universidad Autónoma de Aguascalientes	15	0	15	15-Jun
	Universidad Autónoma de Baja California	10	0	10	17-May
	Universidad Autónoma de Chiapas	5	0	5	1-Apr
	Universidad Autónoma de Chihuahua	10	0	10	31-May
	Universidad Autónoma de Ciudad Juárez	16	0	16	25-May
	Universidad Autónoma de Coahuila	10	0	10	31-May
	Universidad Autónoma de Guadalajara	10	0	10	1-Jun
	Universidad Autónoma de Nuevo León	20	0	20	30-Apr
	Universidad Autónoma de San Luis Potosí	10	0	10	15-May
	Universidad Autónoma de Sinaloa	5	0	5	15-May
	Universidad Autónoma de Tamaulipas	10	0	10	5-May
	Universidad Autónoma de la Laguna	10	0	10	5-May
	Universidad Autónoma del Estado de Hidalgo	2	0	2	29-May
	Universidad Autónoma del Estado de México	10	0	10	31-May
	Universidad Autónoma del Noreste	0	0	0	15-May
	Universidad Autónoma Metropolitana	25	0	25	30-Apr
	Universidad Autónoma de Occidente	10	0	10	30-Apr
	Universidad de Colima	10	0	10	3-Jun
	Universidad de Guadalajara	20	0	20	31-May
	Universidad de Guanajuato	5	0	5	15-Apr
	Universidad de Monterrey	7	0	7	30-Mar
	Universidad Autónoma del Estado de Quintana Roo	3	0	3	30-May
	Universidad de Sonora	10	0	10	30-May
	Unieversidad de Tijuana	20	0	20	30-May
	Universidad del Caribe	5	0	5	20-May
	Universidad del Noreste	10	0	10	31-May
	Universidad del Pedregal	10	0	10	15-May
	Universidad del Valle de Puebla	10	0	10	31-May
	Universidad Estatal de Sonora	15	0	15	31-May
	Universidad Iberoamericana - Ciudad de México	5	0	5	1-Jun
	Universidad Juárez del Estado de Durango	5	0	5	15-May
	Universidad Juárez Autónoma de Tabasco	30	0	30	15-May
	Universidad Kino	10	0	10	31-May
	Universidad La Salle - México	10	0	10	31-May
	Universidad La Salle - Noroeste	10	0	10	31-May
	Universidad Latina de América	20	0	20	1-May
Universidad Marista de Mérida	5	0	5	31-May	
Universidad Nacional Autónoma de México	20	0	20	23-Apr	
Universidad Politécnica Metropolitana de Hidalgo	25	0	25	1-May	
Universidad Tecnológica Laja Bajío	25	0	25	1-May	
Universidad Vasco de Quiroga	5	0	5	31-May	
Universidad Veracruzana	10	0	10	31-May	
Universidad Xochicalco	10	0	10	31-May	
UPAEP (Univ. Popular Autónoma del Edo de Puebla)	10	0	10	15-Jun	

Last updated January 30, 2023. If your university is not listed, or if the information is inaccurate, please contact Jessica Amarilla [amarillavillalba@arizona.edu](mailto:amarillavillalba@arizona.edu)

## Table of content

COUNTRY / Institution	Page	COUNTRY / Institution	Page
<b>UNITED STATES</b>		<b>MEXICO (cont.)</b>	
Eastern New Mexico University	6	Universidad del Caribe	58
Lenoir-Rhyne University	7	Universidad del Noreste	59
Lyon College	8	Universidad del Pedregal	60
Methodist University	9	Universidad del Valle de Puebla	61
New Mexico State University	10	Universidad Estatal de Sonora	62
University of Texas at El Paso	11	Universidad Iberoamericana - Ciudad de México	63
University of the Incarnate Word	12	Universidad Kino	64
West Virginia University	13	Universidad La Salle - México	65
Western New Mexico University	14	Universidad Latina de América	66
<b>CANADA</b>		Universidad Marista de Mérida	67
Brock University	15	Universidad Nacional Autónoma de México	68
Georgian College	16	Universidad Politécnica Metropolitana de Hidalgo	69
Langara College	17	Universidad Popular Autónoma del Estado de Puebla	70
Mount Royal University	18	Universidad Vasco de Quiroga	71
Selkirk College	19	Universidad Veracruzana	72
University of Regina	20	Universidad Xochicalco	73
University of the Fraser Valley	21	<b>ARGENTINA</b>	
<b>MEXICO</b>		Universidad Nacional de Quilmes	74
Benemérita Universidad Autónoma de Puebla	22	Universidad Nacional del Nordeste	75
CETYS Universidad	23	<b>BOLIVIA</b>	
Instituto de Estudios Superiores de Tamaulipas	24	Universidad Católica Boliviana "San Pablo"	76
Instituto Politécnico Nacional	25	Universidad del Valle	77
Instituto Tecnológico de Sonora	26	<b>BRAZIL</b>	
ITESO	27	Universidade Estadual Paulista	78
Universidad Anáhuac Cancún	28	Universidade Federal do Parana	79
Universidad Anáhuac Mayab	29	<b>CHILE</b>	
Universidad Anáhuac México	30	Universidad de Santiago de Chile	80
Universidad Anáhuac Oaxaca	31	Universidad Mayor	81
Universidad Anáhuac Puebla	32	Universidad San Sebastián	82
Universidad Anáhuac Querétaro	33	<b>COLOMBIA</b>	
Universidad Anáhuac Xalapa	34	Fundación Universitaria Navarra - UNINAVARRA	83
Universidad Autónoma de Aguascalientes	35	Pontificia Universidad Javeriana	84
Universidad Autónoma de Baja California	36	Universidad del Norte	85
Universidad Autónoma de Chiapas	37	Universidad Simón Bolívar	86
Universidad Autónoma de Chihuahua	38	<b>DOMINICAN REPUBLIC</b>	
Universidad Autónoma de Ciudad Juárez	39	Instituto Tecnológico de Santo Domingo	87
Universidad Autónoma de Coahuila	40	<b>ECUADOR</b>	
Universidad Autónoma de Guadalajara	41	Universidad Ecotec	88
Universidad Autónoma de Nuevo León	42	Universidad Técnica Particular de Loja	89
Universidad Autónoma de Occidente	43	<b>PERU</b>	
Universidad Autónoma de San Luis Potosí	44	Universidad Peruana de Ciencias Aplicadas	90
Universidad Autónoma de Sinaloa	45	<b>GERMANY</b>	
Universidad Autónoma de Tamaulipas	46	University of Potsdam	91
Universidad Autónoma de La Laguna	47	<b>UNITED KINGDOM</b>	
Universidad Autónoma del Estado de Hidalgo	48	University for the Creative Arts	92
Universidad Autónoma del Estado de México	49	<b>SPAIN</b>	
Universidad Autónoma del Noreste	50	EU Business School-Barcelona	93
Universidad Autónoma Metropolitana	51	Universidad de Oviedo	94
Universidad de Colima	52	Universidad del País Vasco	95
Universidad de Guadalajara	53	<b>SOUTH KOREA</b>	
Universidad de Monterrey	54	Hankuk University of Foreign Studies	96
Universidad de Quintana Roo	55	Hanyang University	97
Universidad de Sonora	56	<b>TAIWAN</b>	
Universidad de Tijuana	57	MingDao University	98

## Eastern New Mexico University

### Participation in the student exchange program

	Current Status with CONAHEC	Deadline for Applications
Hosting International Students	Yes 25	Fall: 1-Apr Spring: 1-Oct
Sending Students Abroad	Yes 8 students or up to the number of international students hosted.	Varies at each host institution

### Who can participate?

#### Academic programs available for exchange students:

Agriculture, Anthropology, Biochemistry, Biology, Business Administration (Several Fields), Chemistry, Communication, Computer Science, Criminal Justice, Education, Electronics Engineering Technology, English, Fine Arts (Several Fields), Health and Physical Education, History, Kinesiology, Mathematics, Psychology, Religion, Sociology, Spanish. *Restrictions:* None

*Students' requirements:* Admitted to program at home institutions. TOEFL IBT 61 or IELTS 6.0

### Information for international students

- **Academics**

**Main language of Instruction:** English

**Are there any regular classes available in a different language?** No.

**Full-time academic load per term:** 12-18 Credits per semester

- **Living**

**Approximate living costs per semester:** \$4,950 includes: Housing (shared) \$1,783, Meals \$1,867, books, insurance, personal insurance \$1,300

**Additional fees:** Student ID card: \$25.00. For more information regarding fees please check <https://www.enmu.edu/admission/tuition-and-fees>



### Institutional Information



**Institution Name:** Eastern New Mexico University

**Country:** United States

**Location:** ENMU is located in the city of Portales, NM. Portales is located near the eastern border of New Mexico about 220 miles from Albuquerque, 220 miles from Santa Fe, and about 110 miles from Amarillo and Lubbock, Texas. Portales is a city of 12,000 and the county seat of Roosevelt county. The valley in which Portales is located is remnant of an ice age drainage system and is a highly productive agricultural area producing several crops, including Portales' best known product, the Valencia peanut. Dairy and cattle production add to the agriculture-based economy.

**Website:** <http://www.enmu.edu/>

**Description:** Eastern New Mexico University, a state institution offering bachelor's and master's degrees, serves students from New Mexico and around the world. Educational Programs are offered at the Portales campus and also by interactive distance education, public broadcast television, a university center in Ruidoso, New Mexico, and branch/community college in Roswell, New Mexico.

For more information about Eastern New Mexico University please see the university's webpage: <http://www.enmu.edu/>

# Lenoir-Rhyne University

## Participation in the student exchange program

	Current Status with CONAHEC	Deadline for Applications
Hosting International Students	Yes 3	Fall: 7-Mar Spring: 7-Oct
Sending Students Abroad	Yes 8 students or up to the number of international students hosted.	Varies at each host institution



### Institutional Information



**Institution Name:** Lenoir-Rhyne University

**Country:** United States

**Location:** Lenoir-Rhyne is located in Hickory, North Carolina.

**Website:** <http://www.lr.edu>

**Description:** The University is a private liberal arts university founded in 1891. Current enrollment is around 1,600 students.

For more information about Lenoir-Rhyne please see the university's webpage: <http://www.lr.edu/>

## Who can participate?

### Academic programs available for exchange students:

Fine Arts (Several Fields), History, Philosophy, Political Science, Psychology, Social Work, Religion, Sociology, Biology, Chemistry, Physics, Business Administration (Several Fields), Computer Science, Mathematics, Information Systems, Communication, Music. **Restrictions:** Education and Nursing. **Students' requirements:** Must be a student in good standing at a participating CONAHEC member institution.

### Information for international students

- **Academics**

**Main language of Instruction:** English. Click here for to see our [Undergraduate Course Catalog](#) Are there any regular classes available in a different language? No.

**Full-time academic load per term:** 12-18 U.S. Credit.

- **Living**

**There are so many ways to get involved at LRU! Check out our Student Life here:**

<https://www.lr.edu/student-life>

**Approximate living costs per semester:** Exchange students get the opportunity to live in our Global Village, which is a Living Learning Community for international students, U.S. students returning from study abroad, and other students that have an international focused major like business or politics. Community members co-lead cultural and social activities throughout the semester to connect with each other. Housing costs \$6,255 (includes an unlimited meal plan) per semester and Health Insurance is mandatory for \$622.

For more information, please check the specific website for international students:

<https://www.lr.edu/student-life/office-for-international-education>



# Lyon College

## Participation in the student exchange program

	Current Status with CONAHEC	Deadline for Applications
Hosting International Students	Yes 2	Fall: 15-May Spring: 1-Oct
Sending Students Abroad	Yes 8 students or up to the number of international students hosted.	Varies at each host institution



### Institutional Information



**Institution Name:** Lyon College

**Country:** United States

**Location:** 2300 Highland Road

Batesville, Arkansas 72503

**Website:** <http://www.lyon.edu/>

**Description:** Lyon College is an independent, residential, co-educational, undergraduate liberal arts college located in Batesville, Arkansas. It is affiliated with the Presbyterian Church (U.S.A.). Founded in 1872, it is the oldest independent college in Arkansas.

For more information on Lyon College please see the university's webpage:

<https://www.lyon.edu/about-lyon>

## Who can participate?

**Academic programs available for exchange students:**

Fine Arts (Several Fields), Biology, Business Administration, Chemistry, Computer Science, English, History, Mathematics, Music, Political Science, Psychology, Religion, Exercises Science, Data Science, Economics. **Restrictions:** None

**Students' requirements:** Required test scores: TOEFL-79 or IELTS-6.5. For information on eligibility click here: <https://www.lyon.edu/international-applicants>

## Information for international students

- **Academics**

**Main language of Instruction:** English

**Are there any regular classes available in a different language?** No.

**Full-time academic load per term:** Contact institution for more information

- **Living**

**Approximate living costs per semester:** Housing and Meals: \$5,365. Local transportation: \$250. Others: health insurance \$700. Enrollment deposit \$250.

**Additional fees:** Average cost of books: 750 / Application fee: 50.00 / Technology & Student Activity Fees: \$482 (per semester). For more information, please check the specific website for international students: <https://www.lyon.edu/international-students>





# Methodist University

## Participation in the student exchange program

	Current Status with CONAHEC	Deadline for Applications
Hosting International Students	Yes 6	Fall: 1-Apr Spring: 30-Oct
Sending Students Abroad	Yes 8 students or up to the number of international students hosted.	Varies at each host institution



## Institutional Information



**Institution Name:** Methodist University

**Country:** United States

**Location:** 5400 Ramsey Street

Fayetteville, NC 28311

**Website:** <http://www.methodist.edu>

**Description:** Methodist University, known until 2006 as Methodist College, is a private university that is historically related to the North Carolina Annual Conference of the United Methodist Church and is located in Fayetteville, North Carolina. It is regionally accredited by the Southern Association of Colleges and Schools Commission on Colleges (SACSCOC). Methodist University offers over 80 majors and concentrations in five undergraduate schools and four graduate programs. A fifth graduate program (and first doctoral-level program), the Doctor of Physical Therapy Program, began enrolling students in Fall 2015.

For more information on Methodist University please see the university's webpage: <http://www.methodist.edu>

## Who can participate?

### Academic programs available for exchange students:

Fine Arts (Several Fields), Biology, Business Administration, Chemistry (Several Areas), Communication, Computer Science, English, History, Mathematics, Modern Languages, Philosophy, Political Science, Psychology, Sociology. **Restrictions:** None

**Students' requirements:** 3.0 GPA or equivalent AND completion of 60 credit hours prior to exchange

## Information for international students

- **Academics**

**Main language of Instruction:** English

**Are there any regular classes available in a different language?** No.

**Full-time academic load per term:** Contact institution for more information

- **Living**

**Approximate monthly living costs:** Housing: \$2886. Meals: \$3054. Others: Student Health Insurance \$1308. books and other fees \$900.

**Additional fees:** Student Health Insurance: \$1,308 per semester; Books range from \$450-\$800 per semester; Other fees \$165. For more information regarding fees, please see: <http://www.methodist.edu/tuition-fees>



# New Mexico State University

## Participation in the student exchange program

Current Status with CONAHEC		Deadline for Applications
Hosting International Students	Yes 3	Fall: 1-Apr Spring: 1-Oct
Sending Students Abroad	Yes 8 students or up to the number of international students hosted.	Varies at each host institution

### Who can participate?

#### Academic programs available for exchange students:

Aerospace Engineering, Agricultural and Extension Education, Agricultural Biology, Agronomy, Animal Science, Anthropology, Art, Biochemistry, Biology, Chemical Engineering, Chemistry, Civil Engineering, Communication Disorders, Communication Studies, Computer Science, Conservation Ecology, Counseling and Community Psychology, Criminal Justice, Cybersecurity, Dance, Early Childhood Education, Economics, Energy Economics, Educational Leadership, Electrical Engineering, Elementary Education, Engineering Physics, Engineering Technology, English, Environmental Science, Family and Consumer Sciences Education, Fashion Merchandising and Design, Finance, Fisheries and Wildlife Science, Food Science and Technology, Foreign Languages, Gender and Sexuality Studies, General Agriculture, General Business, Genetics and Biotechnology, Geography, Geology, Geomatics, Government, History, Horticulture, Hotel, Restaurant & Tourism, Management, Human Development and Family Science, Human Nutrition and Dietetic Science, Industrial Engineering, Information and Communication Technology, Information Systems, International Business, Journalism and Media Studies, Justice, Political Philosophy and Law, Kinesiology, Linguistics, Management, Marketing, Mathematics, Mechanical Engineering, Microbiology, Music, Natural Resource Economics and Policy, Philosophy, Physics, Psychology, Public health, Range Science, Secondary Education, Social Work, Sociology, Soil Science, Special Education, and Theatre Arts. **Restrictions:** Nursing and CMI (Creative Media Institute) & English (minus SPCD 110/ENGL 111M) **Students' requirements:** 3.0 GPA preferred. Language Proficiency IBT 68 (undergrad)/79 (grad), IELTS 6 (undergrad)/6.5 grad, TOEFL PBT 520 (undergrad)/549(grad), Cambridge Test (CAE/CPE) C2 (undergrad)/C1(grad), Duolingo 95 (undergrad)/104 (grad).

#### Information for international students

- **Academics**

**Main language of Instruction:** English

**Are there any regular classes available in a different language?** No.

- **Living**

**Approximate living costs per semester:** Housing: \$2,811.50 to \$4,498, plus a \$50 application fee and a refundable \$200 deposit Meal Plans: \$135 to \$2,604, plus a \$15 application fee. Mandatory International Student Insurance: \$780. Books & Supplies: \$620

**Additional fees:** For more information, please check the specific website for international students:

<https://oel.nmsu.edu/educationabroad/incoming-exchange-students/>

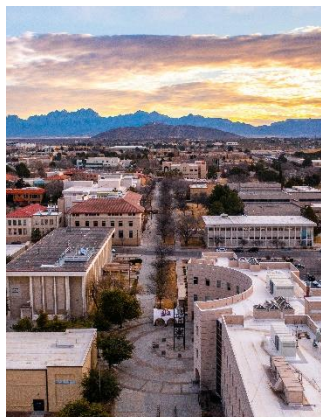

## Institutional Information



**Institution Name:** New Mexico State University

**Country:** United States

**Location:** Las Cruces, New Mexico

**Website:** <http://www.nmsu.edu>

**Description:** New Mexico State University commonly referred to as NMSU-Las Cruces, NMSU, New Mexico State, or NM State), is a major public, land-grant, research university in Las Cruces, New Mexico, United States. Founded in 1888, it is the oldest public institution of higher education in the state of New Mexico. NMSU is the second largest four-year university in the state, in terms of total enrollment across all campuses as of 2011, with campuses in Alamogordo, Carlsbad, Doña Ana County, and Grants, with extension and research centers across New Mexico.

For more information on New Mexico State University please see the university's webpage: <http://www.nmsu.edu>

# University of Texas at El Paso

## Participation in the student exchange program

	Current Status with CONAHEC	Deadline for Applications
Hosting International Students	Yes 10	Fall: 15-May Spring: 15-Sep
Sending Students Abroad	Yes 8 students or up to the number of international students hosted.	Varies at each host institution



### Who can participate?

#### Academic programs available for exchange students:

Business Administration (Several Fields), Education (Several fields), Liberal Arts (Several fields), Health Sciences (Several fields), Science (Several Fields), Nursing and Pharmacy.

For more information: <http://catalog.utep.edu/undergrad/degree-programs/>

**Restrictions:** Engineering. **Students' requirements to apply:** Completion of one academic year of University study. 2.5 overall grade point average (GPA) or equivalent. English Proficiency Test Scores. If deemed necessary a Skype Interview will be conducted. Application form that includes transcripts, and proof of financial resources.

### Information for international students

- **Academics**

**Main language of Instruction:** English. **Are there any regular classes available in a different language?** Yes, few courses in Spanish available and language courses.

**Full-time academic load per term:** 12 credits per semester

- **Living**

**Approximate monthly living costs:** UTEP offers many housing options from one-bedroom efficiencies to two-and four-bedroom apartments. For available floor plans and rates visit: <https://www.utep.edu/student-affairs/housing/future-residents/residence-floor-plans.html>. Meal plans available, for current prices visit: <https://utepdining.sodexomyway.com>. Student Health Insurance is mandatory, for rates and more information visit: <https://www.utep.edu/human-resources/services/benefits/student-health-insurance-plan.html>



### Institutional Information



**Institution Name:** University of Texas at El Paso

**Country:** United States

**Location:** Located on the El Paso-Juárez Border UTEP is the largest Hispanic-majority university in the United States. As the principal institution of higher learning in far west Texas, the University serves as a vital force in the economic, academic and cultural advancement of this bicultural region.

**Website:** <http://www.utep.edu>

**Description:** The University of Texas at El Paso was established in 1914 on a foundation of academic excellence as solid and enduring as the rugged Rocky Mountain foothills that are the University's home.

For more information about University of Texas at El Paso please see the university's webpage: <http://www.utep.edu>

# University of the Incarnate Word

## Participation in the student exchange program

	Current Status with CONAHEC	Deadline for Applications
Hosting International Students	Yes 3	Fall: 1-Apr Spring: 15-Sep
Sending Students Abroad	Yes 8 students or up to the number of international students hosted.	Varies at each host institution



## Institutional Information

### Who can participate?

Academic programs available for exchange students:

**Restrictions:** Academic Disciplines not available: **Students' requirements:** Must have at least 2.5 grade-point average on a 4.0 scale or equivalent. Must meet English Proficiency (Minimum TOEFL Score: Internet-Based=61, Computer-Based=173, or Paper-Based=500; or Minimum IELTS Score=6.0).

### Information for international students

- **Academics:**

**Main language of Instruction:** English

- **Living**

**Approximate monthly living costs:** Website for Housing/meals: **Additional fees:** For more information:

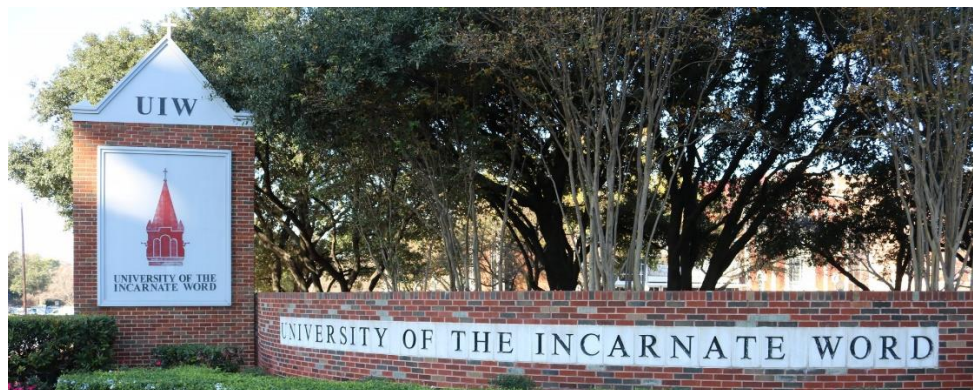

**Institution Name:** University of the Incarnate Word

**Country:** United States

**Location:** San Antonio, Texas

**Website:** <http://www.uiw.edu/>

**Description:**

# West Virginia University

## Participation in the student exchange program

	Current Status with CONAHEC	Deadline for Applications
Hosting International Students	Yes 12	Fall: 1-Apr Spring: 15-Sep
Sending Students Abroad	Yes 8 students or up to the number of international students hosted.	Varies at each host institution



## Institutional Information



**Institution Name:** West Virginia University

**Country:** United States

**Location:** Morgantown, West Virginia

**Website:** <http://www.wvu.edu>

**Description:** West Virginia University (WVU) is a public land grant research university in Morgantown, West Virginia, United States. Its other campuses include the West Virginia University Institute of Technology in Montgomery and Potomac State College of West Virginia University in Keyser; and a second clinical campus for the University's medical and dental schools at Charleston Area Medical Center in Charleston. WVU Extension Service provides outreach with offices in all of West Virginia's 55 counties. Since 2001, WVU has been governed by the West Virginia University Board of Governors.

For more information about West Virginia University please see the university's webpage: <http://www.wvu.edu>

## Who can participate?

### Academic programs available for exchange students:

Undergraduate: Students may request courses from multiple Colleges. Refer to the Undergraduate Catalog (<http://catalog.wvu.edu/undergraduate/>) for *majors* (fields of study) within the Colleges of Arts and Sciences; Business and Economics; Engineering and Mineral Resources; Agriculture, Natural Resources, and Design; Applied Human Sciences; Creative Arts; Media; and Public Health. Graduate: programs are closed to exchange students. Please contact Education Abroad to confirm if your program of interest is available for exchange. **Restrictions:** Some academic departments including Forensics, Pharmacy, and the Master's in Business Administration do not allow exchange students to join their courses. Please contact Education Abroad to confirm if your program of interest is open to exchange students. **Students' requirements:** GPA: 2.5 on a 4.0 scale or equivalent. English Proficiency: TOEFL Paper Based: 550; TOEFL Internet Based: 79; IELTS: 6.5; Duolingo English Test: 105

## Information for international students

**Academics:** Course offerings by semester can be viewed at <http://courses.wvu.edu/>. Course selection guidelines: • Undergraduate courses are numbered 100-499, while graduate courses are numbered 500+. • Exchange students should not request online courses. • Students should only select courses offered on the Morgantown Campus. WVUIT and Potomac State campuses are not open for exchange. • Practicums, seminars, and independent study courses are generally not open to exchange students. Requests may be reviewed on a case-by-case basis.

**Main language of Instruction:** English

- **Living**

**Semester expenses:** Education Abroad Fee: \$150 USD. On-campus residence halls: <http://housing.wvu.edu/>. Dining plans (required with residence hall contract): <https://dining.wvu.edu/>. Student Health Insurance: <https://talentandculture.wvu.edu/student-insurance>. More detailed information can be found on our website for incoming students: <https://educationabroad.wvu.edu/incoming>. Email [educationabroad@mail.wvu.edu](mailto:educationabroad@mail.wvu.edu) with additional questions.



# Western New Mexico University



## Participation in the student exchange program

	Current Status with CONAHEC	Deadline for Applications
Hosting International Students	Yes 1	Fall: 15-Mar Spring: 30-Oct
Sending Students Abroad	Yes 8 students or up to the number of international students hosted.	Varies at each host institution

## Who can participate?

Academic programs available for exchange students:  
 Business Management (Several Areas). *Restrictions:* None  
 Students' requirements: <http://admissions.wnmu.edu>

## Information for international students

- **Academics**

Main language of Instruction: English

Are there any regular classes available in a different language? No.

- **Living**

Approximate monthly living costs: N/A

Additional fees: Health Insurance

For more information, please check the specific website for international students:

<http://admissions.wnmu.edu/international/>

## Institutional Information



**Institution Name:** Western New Mexico University

**Country:** United States

**Location:** Silver City, New Mexico

**Website:** <http://wnmu.edu>

**Description:** Western New Mexico University is a public university located in Silver City, in the U.S. state of New Mexico. It has served the people of the state and its surrounding areas as a comprehensive, regional, rural, public coeducational university since 1893 and caters to a student body diverse in age, culture, language and ethnic background.

For more information about West Virginia University please see the university's webpage:

<http://wnmu.edu/about/>

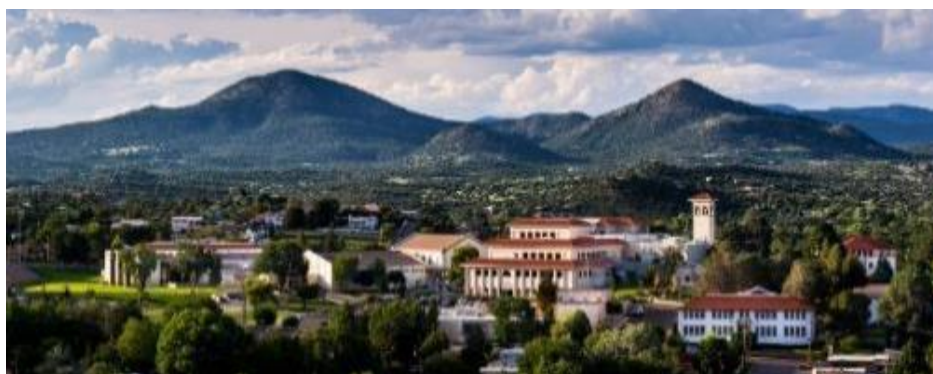

# Brock University



## Participation in the student exchange program

Current Status with CONAHEC		Deadline for Applications
Hosting International Students	0	Fall: 15-April Spring: 15-Oct
Sending Students Abroad	0	Varies at each host institution

### Who can participate?

**Academic programs available for exchange students:** Over 60 academic programs in Health Sciences, Business, Education, Humanities, Mathematics and Science, Social Sciences, Fine and Performing Arts. To review the complete list please visit: <https://brocku.ca/programs/>

**Restrictions:** Game, Nursing and Teacher College.

**Students' requirements:** English is the primary language of instruction at Brock University. If your first language is not English you prove proficiency with one of the following: IELTS overall 6.5, no band below 6.0. TOEFL (destination code: 0895) overall 88, with minimum 21 on speaking and 21 on writing. Eligibility: <https://brocku.ca/international/mobility/study-abroad/>

### Information for international students

- Living

**Approximate monthly living costs:** You can find more information here:

<https://brocku.ca/about/living-at-brock/>

**Additional fees:** Exchange students will need to pay for any non-tuition related fees (UHIP, Bus Pass, Material Fees, Residence, Meal Plan, etc.).

For more information, please check the specific website for international students:

<https://brocku.ca/international/mobility/study-abroad/>



## Institutional Information



**Institution Name:** Brock University

**Country:** Canada

**Location:** Niagara Region. 1812 Sir Isaac Brock Way St. Catharines, ON L2S 3A1 Canada

**Website:** <https://brocku.ca/>

**Description:** Brock University is a public research university in St. Catharines, Ontario, Canada. It is the only university in Canada in a UNESCO Biosphere Reserve, at the centre of Canada's Niagara Peninsula on the Niagara Escarpment.

Brock offers a wide range of programs at the undergraduate and graduate levels, including professional degrees. It was ranked third among Canadian universities in the undergraduate category for research publication output and impact indicators. It is the only school in Canada and internationally to offer the MICA (Mathematics Integrated with Computing and Applications) program.

Brock's co-op program is Canada's fifth-largest, and the third largest in Ontario as of 2011. Graduates enjoy one of the highest employment rates of all Ontario universities at 97.2 percent.

For more information about Brock University please see the university's webpage: <https://brocku.ca/>

# Georgian College



## Participation in the student exchange program

	Current Status with CONAHEC	Deadline for Applications
Hosting International Students	0	Fall: 1-April Winter: 2-Oct
Sending Students Abroad	0	Varies at each host institution

### Who can participate?

To review the complete list of programs available at Georgian, please visit:

<https://www.georgiancollege.ca/international/programs/#postsecondary-program-availability>

**Students' requirements:** Must be a student in good standing at a CONAHEC-member institution.

Click here for detailed information on admissions requirements:

<https://www.georgiancollege.ca/international/admissions/#learn-how-to-apply>

### Information for international students

- **Academics**

**Main language of Instruction:** English. **Are there any regular classes available in a different language?** No

- **Living**

**Approximate monthly living costs:** \$800-\$1100

**Additional fees:** Exchange students will need to pay for any non-tuition related fees (health insurance, material fees, residence, meal plan, transportation etc.).

For more information, please check the specific website for international students:

<https://www.georgiancollege.ca/international/>



### Institutional Information



**Institution Name:** Georgian College

**Country:** Canada

**Location:** One Georgian Drive, Barrie Ontario

**Website:** <https://georgiancollege.ca>

**Description:** With seven campuses in and around the Greater Toronto Area (GTA), Georgian offers a comprehensive range of more than 130 industry-driven programs to over 13,000 students.

Georgian has been recognized as the leader in work integrated learning, entrepreneurship education, and graduate employment outcomes. Being recognized as the #1 co-op college in Ontario, Georgian works with over 6000 industry and community partners to offer relevant, cutting-edge curriculum, and quality co-op experiences with top employers.

Georgian is a trailblazer in entrepreneurship and social innovation education. Entrepreneurial outcomes are embedded in every program and across everything we do. At Georgian, students graduate with the mindset and skills to be innovative thinkers and changemakers. Because of this, Georgian is the only Canadian college designated a Changemaker Campus by Ashoka U (the world's largest network of social entrepreneurs and changemakers).



# Langara College



## Participation in the student exchange program

Current Status with CONAHEC		Deadline for Applications
Hosting International Students	2	Fall: 1-May Spring: 31-Oct
Sending Students Abroad	Yes 8 students or up to the number of international students hosted.	Varies at each host institution

### Who can participate?

**Academic programs available for exchange students:** General first and second year undergraduate Arts and Science courses, Business Administration (Several Fields), Computer Information Systems, Computer Science, Fine Arts, and many others. **Restrictions:** Certificate and diploma programs and some academic programs, such as nursing, do not accept exchange students. Many other courses have acceptance criteria, pre-requisites or may require on-site diagnostic tests that may preclude exchange students from admission. Students and advisors should check on-line course details to determine if they will meet admission requirements. Specific questions about program availability or admission requirements can be directed to the exchange coordinator at Langara. **Students' requirements:** TOEFL (paper-based) 550 or higher and an essay score of 4.0 or higher, OR TOEFL (Internet-based) 80 or higher and a minimum of 18 in Listening, 20 in Reading, 18 in Speaking, and 20 in Writing, OR IELTS 6.5. Institution-based TOEFL results are not accepted for admission. Note: Particular courses may have higher admission standards. Exchange students will only be permitted to take three courses at Langara. **NOTE: Exchange students are not permitted to take third and fourth year courses.**

### Information for international students

- **Academics**

Most of the courses are general first and second year arts and science courses that prepare students to enter the third year of university. **Main language of Instruction:** English. **Are there any regular classes available in a different language?** No.

- **Living**

**Approximate monthly living costs:** Housing: \$870 (homestay). Meals: \$400. Local transportation: \$200. Others: Entertainment \$80. Textbooks \$300.

**Additional fees:** Exchange students who would like to acquire a UPass for the transit system would need to pay the Student Union and Building Legacy Fees of approximately \$145 and approximately \$164 for the UPass. This would allow the student to obtain a monthly bus pass that can be used in all transit zones (normally \$170/month). Health insurance is required ([www.ihaveaplan.ca](http://www.ihaveaplan.ca)). For more information, please check the specific website for international students: <https://langara.ca/international-education/future-students/index.html>



## Institutional Information



**Institution Name:** Langara College  
**Country:** Canada

**Location:** 100 West 49th Avenue,  
Vancouver, BC, Canada V5Y 2Z6

**Website:** <http://www.langara.ca>

**Description:** Langara College is a public degree-granting college in Vancouver, British Columbia, Canada, which serves approximately 21,000 students annually through its university, career, and continuing studies programs. In 1970, Vancouver City College opened its West 49th Avenue campus. On April 1, 1994, Langara College was established as an independent public college under the Provincial College and Institute Act. The college takes its name from the neighbourhood in which it is situated, which was named after Spanish Admiral Juan de Lángara.

For more information about Langara College please see the university's webpage: <http://www.langara.ca>

# Mount Royal University



## Participation in the student exchange program

Current Status with CONAHEC		Deadline for Applications
Hosting International Students	Yes 0	Fall: 1-Mar Spring: 1-Oct
Sending Students Abroad	Yes 8 students or up to the number of international students hosted.	Varies at each host institution

## Who can participate?

### Academic programs available for exchange students:

Arts (Several Fields), Business Administration (Several Fields), Child Studies, Communication, Computer Information Systems, Education, Health and Physical Education, Interior Design, Bachelor of Science (Several Fields), Social Work *Restriction:* Midwifery & Nursing

**Students' requirements:** Minimum GPA 3.0. English proficiency must be demonstrated by presentation of Test of English as a Foreign Language (TOEFL) with a minimum score of 560 (paper) or 220 (computer). Results are valid for two years only. One year of study in a related discipline at a post secondary institution in the USA and Mexico.

## Information for international students

- **Academics**

**Main language of Instruction:** English. **Are there any regular classes available in a different language?** No. For more information visit:

<https://www.mtroyal.ca/Admission/AdmissionRequirements/english-language-proficiency-requirement-institutional.htm>

**Full-time academic load per term:** 9 - 15 credits per semester

- **Living**

**Approximate monthly living costs:** Housing: \$2,800-4,000 (per semester, plus fees and deposit). Meals: \$300. Local transportation: \$145. Others: Exchange Program Participation Fee per semester \$300. Emergency Medical Insurance per semester \$225. For more information, please check the specific website for international students: [mru.ca/inbound](http://mru.ca/inbound)



## Institutional Information



**Institution Name:** Mount Royal University

**Country:** Canada

**Location** Mount Royal University is located in the southwest quadrant of Calgary, Alberta, Canada, a cosmopolitan city of over 1.3 million people set in a spectacular location next to the Canadian Rockies. Calgary will provide you with excellent year round recreational opportunities both within the city and by taking a short trip to the mountains. Hiking, biking, rollerblading, snowboarding, skiing and climbing are just a few of the many outdoor pursuits; you can also enjoy great food, music and cultural events. Calgary is the national headquarters for the energy industry and enjoys a rich and diversified economy.

**Website:** [mru.ca](http://mru.ca)

**Description:** More than 10,000 undergraduates attend Mount Royal University each year, with additional individuals registering in courses offered by the faculty of Continuing Education and in the Mount Royal University Conservatory. The university offers 12 degree programs with 36 majors to choose from. For more information Mount Royal University please see the university's webpage: [mru.ca](http://mru.ca)

# Selkirk College



## Participation in the student exchange program

	Current Status with CONAHEC	Deadline for Applications
Hosting International Students	Yes 3	Fall: 1-May Winter: 1-Oct
Sending Students Abroad	Yes 8 students or up to the number of international students hosted.	Varies at each host institution

## Who can participate?

Academic programs available for exchange students:

Business Administration, Resort and Hotel Management, Digital Arts and New Media, Early Childhood Care and Education, and many others. Restrictions. *Restrictions:* None  
*Students' requirements:* Must be a student in good standing at a CONAHEC-member institution. Click here for more information on admissions requirements.

<http://selkirk.ca/international/how-apply-selkirk-college/admission-requirements-international>

## Information for international students

- Academics

**Main language of Instruction:** English **Are there any regular classes available in a different language?** No.

**Full-time academic load per term:** 15-21 credits or 4-5 courses. Please review the start dates for each term: <http://selkirk.ca/programs-courses/explore-programs/start-in-winter>

- Living

**Approximate monthly living costs:** \$800-\$1000

For more information, please check the specific website for international students: <http://selkirk.ca/international>



## Institutional Information



**Institution Name:** Selkirk College

**Country:** Canada

**Location:** The main campuses are located in Castlegar and Nelson, British Columbia. Selkirk has eight campuses in total. Click here for more information:

<http://selkirk.ca/about-us/coming-to-campus/campus-locations>

**Website:** <http://www.selkirk.ca>

**Description:** Selkirk College was established in 1966 as a fully accredited public post-secondary institution that offers access to a wide variety of university courses and career directed 2-year programs.

For more information about Selkirk College please see the university's webpage: <http://www.selkirk.ca>

# University of Regina



## Participation in the student exchange program

Current Status with CONAHEC		Deadline for Applications
Hosting International Students	Yes	Fall: 1-April Spring: 1-Oct
Sending Students Abroad	Yes 8 students or up to the number of international students hosted.	Varies at each host institution

## Who can participate?

### Academic programs available for exchange students:

Over 70 programs: Arts, Business Administration, Education, Engineering & Applied Science, Media, Arts & Performance, Kinesiology & Health Studies, Science, Social Work. Please review the programs at: <https://urconnected.uregina.ca/program.do> **Restrictions:** Students will not be accepted into Nursing, Psychology, Journalism and Pre-professional program. The Faculty of Engineering has limited capacity and we can accept a maximum of 2 students into the programs.

**Students' requirements:** Must be in good academic standing (at least a 70% or 2.7 GPA) at the Conahec - member institution. Lectures are all taught in English. It is highly recommended that one of these ELP tests are met: TOEFL: Internet based (83); Reading (20); Listening (20); Speaking (20); Writing (20). IELTS: Overall Band score of 6.5, with no band less than 6.0. Submit a second application directly to the UR <https://www.uregina.ca/international/study-abroad/incoming-students/apply.html>

## Information for international students

- **Academics**

**Main language of Instruction:** English. **Are there any regular classes available in a different language?** No.

**Full-time academic load per term:** 9-15 credits or 3-5 courses.

- **Living**

**Approximate living costs per semester:** \$3,200-8,300 CAD approx. if living on campus (Residence: \$2,200-\$4,600, Meal Plan: \$1,000-3,700)

For more information, please check the specific website for international students: <https://www.uregina.ca/international/>



## Institutional Information



**Institution Name:** University of Regina

**Country:** Canada

**Location:** The main campus is located in the city of Regina in the province of Saskatchewan.

**Website:** <http://www.uregina.ca>

**Description:** The University of Regina has roots in Regina College, a small residential high school established by the Methodist church in 1911. The College grew in size and significance becoming a campus of the University of Saskatchewan and, ultimately, an independent degree granting university – the University of Regina – in 1974. Currently, it is one of Canada's top 10 comprehensive universities.

**Support is our strength:** From the moment we meet you and your family, until the moment you find employment after graduation, we provide personalized services to encourage and assist in your academic and career needs.

**State of the art facilities:** Come and discover our new campus. It is modern, clean and convenient.

**The U of R is a global community:** We are large enough to host students from over 90 countries, yet small enough to give you a more personalized and focused academic experience. You can get to know your professors and faculty members. The student to faculty ratio is 20:1. We Also have many associations that you can get involved with. Check it out!

# University of the Fraser Valley



## Participation in the student exchange program

	Current Status with CONAHEC	Deadline for Applications
Hosting International Students	Yes 3	Fall: 1-April Spring: 1-Oct
Sending Students Abroad	Yes 8 students or up to the number of international students hosted.	Varies at each host institution

## Who can participate?

Academic programs available for exchange students:

. Please review the programs at: <https://www.ufv.ca/psw/>

**Restrictions:** **Students' requirements:** IELTS (Academic) - score of 6.5 or higher with a minimum band score of 6.0. TOEFL (includes Home Edition) - score of 88 or higher (iBT) with no section below 20

## Information for international students

- **Academics**

Main language of Instruction: English.

Full-time academic load per term: 9-15 credits or 3-5 courses.

- **Living**

Approximate living costs per semester: \$3,400 CAD if living on campus, \$1,000 CAD for meal plan

For more information, please check the specific website for international students:

<http://international.ufv.ca>

## Institutional Information



**Institution Name:** University of the Fraser Valley

**Country:** Canada

**Location:** Fraser Valley just east of Vancouver, British Columbia

**Website:** <http://international.ufv.ca>

### Description:

The University of the Fraser Valley (UFV) is a fully accredited, public university that enrolls approximately 15,000 students per year, which includes about 2000 international students from over 85 countries. UFV is recognized nationally for student success, an excellent learning environment, creative integration of programming, and our work with local communities. It is large enough to offer variety, yet offers small class sizes which allow you to get to know your instructors and learn in a hands-on environment.

Located in the beautiful Fraser Valley of British Columbia, Canada, you can find adventure in every direction. In less than an hour's drive you can get to ski hills, the ocean, or the city of Vancouver, or drive five minutes to visit the USA. The weather is temperate so you can enjoy the outdoors all year round including hiking, swimming, biking, rafting, golfing, fishing, snowboarding, skiing, and more.



## Benemérita Universidad Autónoma de Puebla



### Participation in the student exchange program

	Current Status with CONAHEC	Deadline for Applications
Hosting International Students	Yes 20	Fall: 15-May Spring: 30-Sep
Sending Students Abroad	Yes 8 students or up to the number of international students hosted.	Varies at each host institution

### Who can participate?

**Academic programs available for exchange students:** Several programs in the following areas: Business administration, Accountancy, Economics, Communications, Architecture, Computer Sciences, Electronics, Physics and Mathematics, Engineering, Chemistry, Arts, Law, Social Sciences, Philosophy, Languages, Psychology, Veterinary, Biology, Agriculture, Hydraulics, Nursing, Medicine. **Restrictions:** Philosophy and Letters and Psychology only accepts 2 students per term in their programs.

**Students' requirements:** Application form. Curriculum Vitae. Transcript. Evidence of language proficiency. Letter of intent. Two recommendation letters.

### Information for international students

- **Academics**

**Main language of Instruction:** Spanish

**Full-time academic load per term:** Aproximately 12 credits

- **Living**

**Approximate monthly living costs:** Housing: \$300. Meals: \$200. Local transportation: \$100. Others: Books and stationary \$50. Private health insurance (varies greatly) / Id. \$6 USD

For more information, please check the specific website for international students:

<http://www.relacionesinternacionales.buap.mx/index-ies.php>



### Institutional Information



**Institution Name:** Benemérita Universidad Autónoma de Puebla

**Country:** Mexico

**Location:** 4 Sur 104.Colonia Centro. C.P. 72000 Puebla, Puebla

**Website:** <http://www.dgbi.buap.mx>

**Description:** The Benemérita Universidad Autónoma de Puebla (BUAP) (Meritorious Autonomous University of Puebla) is the oldest and largest university in Puebla, Mexico. Founded on 15 April 1587 as Colegio del Espíritu Santo, the school was sponsored by Society of Jesus during most of the Spanish colonial era before turning into a public college in 1825 and eventually into a public university in 1937. The religious origins can be seen in many of BUAP's buildings in Puebla city centre, which were once colonial-era churches.

The flagship campus is located in the city of Puebla, although more than nine facilities are distributed across the state. Currently, it is one of the 105 institutes participating in the Alice Experiment at CERN.

For more information about The Benemérita Universidad Autónoma de Puebla (BUAP) (Meritorious Autonomous University of Puebla) please see the university's webpage: <http://www.buap.mx>



**Participation in the student exchange program**

	Current Status with CONAHEC	Deadline for Applications
<b>Hosting International Students</b>	Yes 10	Fall: 31-May Spring: 15-Nov
<b>Sending Students Abroad</b>	Yes 8 students or up to the number of international students hosted.	Varies at each host institution

**Who can participate?**

Academic programs available for exchange students:

Business Administration: Graphic Design, Business Administration, Business Intelligence and Innovation\*, International Business, International Public Accounting, International Logistic\*, Marketing Management. Engineering: Computer Science Engineering, Digital Graphic Design, Electronic Cybernetics Engineering, Industrial Engineering, Mechanical Engineering, Mechatronics Engineering, Renewable Energy Engineering, Software Engineering. Social Sciences and Humanities: Law, Psychology. (\* new programs!) Restrictions: None. Students' requirements: Exchange students must be enrolled and in good standing at a participating CONAHEC member institution. Application form, letter of intent, transcript of records, copy of passport, letter of recommendation, proof of Spanish language studies.

**Information for international students**

- Academics**

**Main language of Instruction**: Spanish. **Are there any classes available in English?** Yes.

- Living**

**Approximate monthly living costs**: Housing \$350 USD, Meals \$150 USD, Local transportation \$40 USD, Others: \$60 USD

**Additional fees**: Private health insurance (varies greatly).



**Institutional Information**



**Institution Name**: CETYS Universidad (Centro de Enseñanza Técnica y Superior)

**Country**: Mexico

**Location**: Calzada CETYS s/n Colonia Rivera 21259 Mexicali, B.C.

**Website**: <http://www.cetys.mx>

**Description**: CETYS is a private university with campuses in Mexicali, Ensenada, and Tijuana. It offers undergraduate and graduate degrees in the fields of business, engineering, and the humanities.

For more information about CETYS Universidad (Centro de Enseñanza Técnica y Superior) please see the university's webpage: <http://www.cetys.mx>

## Instituto de Estudios Superiores de Tamaulipas



### Participation in the student exchange program

	Current Status with CONAHEC	Deadline for Applications
<b>Hosting International Students</b>	Yes 10	Fall: 31-May Spring: 10-Oct
<b>Sending Students Abroad</b>	Yes 8 students or up to the number of international students hosted.	Varies at each host institution

### Who can participate?

#### Academic programs available for exchange students:

Tourism Management; Architecture; Theological Studies; Law; Management and Development of Organizations; Graphic Design; Philosophy; Finance and Public Accounting; Gastronomy; Foreign Languages; Oil Engineering with emphasis in Exploration, Perforation and Production; Oil Engineering with emphasis in Refining and Renewable Energies; Industrial Engineering; Mechatronics Engineering; Civil Engineering; Chemical Engineering; Surgical Medicine; Strategic Management and Innovation; International Business; Psychology. **Restrictions:** None

**Students' requirements:** Application form; Letter of intent; Academic Transcript; Two recommendation letters; Spanish language proficiency certificate; Health insurance; Birth Certificate; Intended courses to enroll

### Information for international students

- Academics**

**Main language of Instruction:** Spanish. **Are there any classes available in English?** Yes.

**Full-time academic load per term:** Six classes

- Living**

**Approximate monthly living costs:** Housing: \$4500. Meals: \$6000. Local transportation: \$700.

For more information, please check the specific website for international students: <http://iest.edu.mx/vida-universitaria/movilidad-e-intercambios/intercambio-de-estudiantes> or Contact us [asuntos.internacionales@iest.edu.mx](mailto:asuntos.internacionales@iest.edu.mx)



### Institutional Information



**Institution Name:** Instituto de Estudios Superiores de Tamaulipas

**Country:** Mexico

**Location:** IEST is located in southern part of the State of Tamaulipas, exactly at the division between Tampico and Altamira municipalities.

**Website:** [www.iest.edu.mx](http://www.iest.edu.mx)

**Description:** The Tamaulipas Institute of Higher Education (Spanish: Instituto de Estudios Superiores de Tamaulipas), or IEST for its acronym in Spanish, is a private university in Altamira, Tamaulipas, Mexico founded in 1974. It is one of the most recognized universities of the state of Tamaulipas.

For more information about The Tamaulipas Institute of Higher Education (Spanish: Instituto de Estudios Superiores de Tamaulipas) please see the university's webpage [www.iest.edu.mx](http://www.iest.edu.mx)



# Instituto Politécnico Nacional



## Participation in the student exchange program

Current Status with CONAHEC		Deadline for Applications
Hosting International Students	Yes 20	Fall: 31-May Spring: 15-Nov
Sending Students Abroad	Yes 8 students or up to the number of international students hosted.	Varies at each host institution

## Who can participate?

Academic programs available for exchange students:

Business Administration (Several Fields), Computer Science, Physics, Chemistry, Biology, Engineering (Several Areas), Mathematics, Health Sciences (Several fields).

**Restriction:** Limited to 1 student for Medical Studies. Dentistry excluded.

**Students' requirements:** Must be a student in good standing with two years completed at a CONAHEC member institution.

## Information for international students

- Academics

**Main language of Instruction:** Spanish, with some Computer courses in English

**Full-time academic load per term:** Contact institution for more information

- Living

**Approximate monthly living costs:** Housing: \$3000. Meals: \$3500. Local transportation: \$600. Others: \$200. \$200.

**Additional fees:** Language courses (including Spanish) MXN 1,000 - 1500 per/semester

For more information, please check the specific website for international students:

<http://www.ipn.mx/Paginas/Internacionalipn.aspx>



## Institutional Information



**Institution Name:** Instituto Politécnico Nacional

**Country:** Mexico

**Location:** Mexico City, Mexico

**Website:** <http://www.ipn.mx>

**Description:** The Instituto Politécnico Nacional (Spanish for National Polytechnic Institute) (IPN) is one of the largest public universities in Mexico with 171,581 students at the high school, undergraduate and postgraduate levels. It was founded on 1 January 1936 during the administration of President Lázaro Cárdenas del Río as a response to provide professional education to the most disadvantaged social classes in that historical period, a practice that is still maintained because it is one of the few vocational schools that are still maintained in the world.

The institute consists of 98 academic units offering 293 courses of study. It includes 78 technical careers, 80 different undergraduate and 135 postgraduate programs. Its main campus, called Unidad Profesional Adolfo López Mateos or Zacatenco, is situated on approximately 530 acres (2.1 km<sup>2</sup>) north Mexico City.

For more information about The Instituto Politécnico Nacional (Spanish for National Polytechnic Institute) (IPN) please see the university's webpage: <http://www.ipn.mx>

# Instituto Tecnológico de Sonora



## Participation in the student exchange program

Current Status with CONAHEC		Deadline for Applications
Hosting International Students	Yes 5	Fall: 30-Apr Spring: 15-Nov
Sending Students Abroad	Yes 8 students or up to the number of international students hosted.	Varies at each host institution

## Who can participate?

### Academic programs available for exchange students:

Graphic Design, Physical Education, Business Administration (Several Fields), Tourism Businesses Management, Education, Psychology, Biotechnology, Civil Engineering, Electronics Engineering, Electrical Engineering, Industrial Systems Engineering, Chemical Engineering, Architecture, Animal Sciences, Public Accounting, Economy and Finances, Sports and Physical Culture (Virtual-On site), Children Education, Arts Development and Management, Bio-systems Engineering, Environmental Science, Food Technology, Manufacturing Engineering, Mechatronic Engineering, Software Engineering. *Restrictions:* None

*Students' requirements:* Must be a student in good standing at CONAHEC member institution.

## Information for international students

- **Academics**

**Main language of Instruction:** Spanish. **Are there any classes available in English?** Yes but only in the Tourism program

- **Living**

**Approximate monthly living costs (MXN):** Housing: \$3000. Meals: \$1500. Local transportation: \$200. **Additional fees:** Private health insurance (varies greatly).

For more information, please check the specific website for international students:

<http://www.itson.mx/servicios/estudiantes-internacionales/Paginas/estudiantes-internacionales.aspx>



## Institutional Information



**Institution Name:** Instituto Tecnológico de Sonora (The Sonoran Institute of Technology)

**Country:** Mexico

**Location:** is located in Ciudad Obregon, Sonora, Mexico

**Website:** <http://www.itson.mx>

**Description** The Sonoran Institute of Technology (in Spanish: Instituto Tecnológico de Sonora, ITSON) is a Mexican public university based in Ciudad Obregón, Sonora, with satellite campuses in Guaymas and Navojoa. Founded in 1955 as a preparatory school called Justo Sierra Institute (Instituto Justo Sierra), it was initially sponsored by Lions International until 1956, when it renamed as Northwestern Institute of Technology (Instituto Tecnológico del Noroeste). In 1962, Governor Luis Encinas Johnson approved a state law that restructured the institution and gave it its current name.

For more information about: Instituto Tecnológico de Sonora (The Sonoran Institute of Technology) please see the university's webpage:

<http://www.itson.mx>

# ITESO, Jesuit University of Guadalajara



## Participation in the student exchange program

	Current Status with CONAHEC	Deadline for Applications
Hosting International Students	Yes 10	Fall: 15-Apr Spring: 15-Oct
Sending Students Abroad	Yes 8 students or up to the number of international students hosted.	Varies at each host institution

## Who can participate?

### Academic programs available for exchange students:

Accounting and corporate governance, Architecture, Audiovisual Arts, Business Administration and Entrepreneurship, Communication, Cultural Management, Design, Education, Engineering (13 programs), Finance, Industrial Relations, International Business and Commerce, International Relations, Journalism and Public Communication, Law, Marketing, Nutrition and Food Science, Philosophy and Social Sciences, Political Science and Public Management, Psychology, Publicity and Strategic Communication. **Restrictions:** None

**Students' requirements:** Be in good academic standing; be nominated by a university within the CONAHEC network.

## Information for international students

- **Academics**

**Main language of Instruction:** Spanish. **Are there any classes available in English?** Yes.

ITESO offers courses in English for all students in some academic departments.

<https://www.iteso.mx/global>

**Full-time academic load per term:** Between three and five courses.

- **Living**

**Approximate monthly living costs:** Housing \$250 USD. Meals \$150 USD. Local transportation: \$40 USD. Others: Books and supplies \$20 USD.

For more information, please check the website for international student:

<http://intercambios.iteso.mx/en/web/intercambios-academicos/ven-al-iteso>



## Institutional Information



**Institution Name:** ITESO, the Jesuit University of Guadalajara

**Country:** Mexico

**Location:** Guadalajara, Jalisco, México.

Guadalajara is the second largest city in Mexico and boasts an impressive variety of cultural events throughout the year, including the International Book Fair, International Film Festival, International Mariachi Festival and many others.

**Website:** <http://iteso.mx>

**Description:** ITESO, the Jesuit University of Guadalajara, was founded in 1957 and is part of the Jesuit education system. ITESO's educational mission is to educate free, intelligent, and sensitive individuals who are committed to their society and determined to meet the needs of their communities. Among the outstanding programs, one of the most innovative is the Professional Application Project (PAP). These projects are intimately linked with the society. PAP are designed to improve the quality of life of others and to reinforce the social commitment students have with their given profession. The students work on real-world problems, related to their majors, in our community, in interdisciplinary teams with professor supervision. International students with a B2 level of Spanish are welcome to participate in these courses.

# Universidad Anáhuac Cancun



## Participation in the student exchange program

	Current Status with CONAHEC	Deadline for Applications
Hosting International Students	Yes 10	Fall: 1-May Spring: 1-Nov
Sending Students Abroad	Yes 8 students or up to the number of international students hosted.	Varies at each host institution

## Who can participate?

Academic programs available for exchange students:

**Business Division:** Business Administration, Entertainment Business Management, International Hotel Management, Gastronomy, International Business, Medicine and Surgery. **Restrictions:** None. **Students' requirements:** <https://www.anahuac.mx/cancun/en>

## Information for international students

- **Academics**

**Main language of Instruction:** Spanish. **Are there any classes available in English?** Yes. Please check the offer:

## Living

**Approximate monthly living costs:** The cost of living in the city of Cancun is approximately \$1000 USD per month. The cost includes shared rental housing, electricity, air conditioning, meals and transportation. For more information, please contact:



## Institutional Information



**Institution Name:** Universidad Anáhuac Cancún

**Country:** Mexico

**Location:** Carretera Chetumal- Cancún Mz. 2 SM. 299 Z.8 Lt. 1. Benito Juárez, Cancún Quintana Roo. C.P. 77565

**Website:** <https://www.anahuac.mx/cancun/en>

**Description:**

# Universidad Anáhuac Mayab



## Participation in the student exchange program

	Current Status with CONAHEC	Deadline for Applications
Hosting International Students	Yes 10	Fall: 1-May Spring: 1-Nov
Sending Students Abroad	Yes 8 students or up to the number of international students hosted.	Varies at each host institution

## Who can participate?

Academic programs available for exchange students:

**Business Division:** Business Management, International Tourism, Accounting and Finance, Gastronomy, Strategic Marketing, International Business. **Communication, Architecture and Design Division:** Architecture, Communication (Sound production, Advertising, Media production, Journalism), Graphic Design, Multimedia Design, Industrial Design, Fashion Production and Design. **Engineering Division:** Biomedical Engineering, Engineering in Digital Animation and Design, Industrial Engineering, Civil Engineering, Mechatronics, Engineering in Computer Science and Digital Business. **Health Division:** Medical Surgeon, Nutrition, Dental Surgeon, Psychopedagogy, Psychology. **Social and Legal Division:** International Relations, Law. *Restrictions:* None. *Students' requirements:* <https://merida.anahuac.mx/en/international/aplica-intercambio>

## Information for international students

- Academics

**Main language of Instruction:** Spanish. **Are there any classes available in English?** Yes. Please check the offer: <https://merida.anahuac.mx/en/international/programas/asignaturas-en-ingles>

- Living

**Approximate monthly living costs:** The cost of living in the city of Merida is approximately \$870 USD per month. The cost includes shared rental housing, electricity, air conditioning, meals and transportation. For more information, please contact Tania López Ramos [exchange@anahuac.mx](mailto:exchange@anahuac.mx) or check the specific website for international students: <https://merida.anahuac.mx/en/international/estudia-en-merida>



## Institutional Information



**Institution Name:** Universidad Anáhuac Mayab

**Country:** Mexico

**Location:** The campus is located approximately 15 kilometers away from the center of **Merida**, capital of **Yucatan** State, (Mexican Southeast, it is considered one of the **safest** states in the country) also known as the White City. For its architectural beauty and its cultural wealth, Merida was named as the First American Capital of Culture and today is the center of economic activity in the Southeast region in Mexico.

**Website:** <https://merida.anahuac.mx/>

**Description:** Founded in 1984, it is the most important leading and innovative private institution of the Mexican Southeast. Known for its academic excellence, the integrative formation of its students, its innovative spirit and its international vision, it promotes academic projects that contribute to the development of society.

For more information on Anahuac Mayab University, please see the university international webpage:

<https://merida.anahuac.mx/en/international/>

# Universidad Anáhuac México



## Participation in the student exchange program

Current Status with CONAHEC		Deadline for Applications
<b>Hosting International Students</b>	Yes 10*	Fall: 31-May Spring: 31-Oct
<b>Sending Students Abroad</b>	Yes 8 students or up to the number of international students hosted.	Varies at each host institution

\* 5 spaces for Campus Norte and 5 spaces for Campus Sur

## Who can participate?

### Academic programs available for exchange students:

Actuarial Science, Architecture, Biomedical Engineering, Biotechnology, Business Management, Chemical Engineering, Civil Engineering, Communication, Contemporary Music, Dentistry Surgery, Economics, Entertainment Industry Management, Environmental Engineering, Fashion, Innovation, and Trends, Finance and Public Accounting, Financial Management, Gastronomy, Graphic Design, History, Industrial Design, Industrial Engineering and Engineering Management, International Business, International Hotel Management, International Relations, Law, Mechatronics Engineering, Modern Languages and Cultural Management, Multimedia Design, Nutrition, Organizational and Educational Pedagogy, Physical Therapy and Rehabilitation, Psychology, Public Administration and Government, Restaurant Management, Social Responsibility and Sustainable Development Management, Sports Management and Administration, Strategic Marketing, Systems and Information Technology Engineering, Theater and Acting, Tourism Administration, Visual Arts, Global Management (100% in English).

**Requirements:** full time students, at least one year in your Home University, minimum GPA of 3.0 or equivalent (8.0), to be 18 years or older, to be fluent in Spanish and English (a B2 level at least).

## Information for international students

- Academics**

**Main language of Instruction:** Spanish. Exchange Students must take a free 6 credits Spanish course. **Are there any classes available in English?** Yes.

**Full-time academic load per term:** a minimum of 18 credits (approximately 3 courses) and a maximum of 54 credits (approximately 8 courses).

- Living**

**Approximate monthly living costs:** Approximate monthly living costs: \$800-\$1000 USD per month estimated expenses (Housing, transportation, meals, electricity and entertainment) **Other fees:** Exchange Application Fee: \$100 USD, Gastronomy students must bring or acquire their own knife set and uniform, International Health Insurance

For more information, please check the specific website for international students:

<https://www.anahuac.mx/mexico/Internacionalizacion/en>

## Institutional Information



**Institution Name:** Universidad Anáhuac Mexico. **Country:** Mexico. **Website:** <http://www.anahuac.mx/mexico/>

**Location:** Two campus in Mexico City:  
**North Campus:** Ave. Lomas Anahuac s/n Col. Lomas Anáhuac. Huixquiluran, Estado de Mexico. CP. 52786. **South Campus:** Av. De las Torres No.131. Col. Olivar de los padres. C.P. 01780, Del. Alvaro Obregón.

**Description:** Universidad Anáhuac México is in the top 3 places of the QS ranking for México. With more than 50 years of experience, we pursue the development of integral people, with an entrepreneurial vision, innovative and globalized, that transcend because of their commitment with others, transforming the society in a positive way. We offer 45 Bachelor degrees, 16 doctoral programs, 53 masters and various Certificate Diplomas. The academic disciplines core of our programs are Health sciences, Legal and Social sciences, Communication, Architecture, Design and Arts, Engineering, Business and Tourism. Our educational model, with a competence-based approach, locates the person at the core, along with an innovative approach, endorses the student's formative process with tools and items that help develop their ability to learn how to learn, to solve problems and to develop ideas and projects, all so they can have a successful integration to today's working force.

# Universidad Anáhuac Oaxaca



## Participation in the student exchange program

Current Status with CONAHEC		Deadline for Applications
Hosting International Students	Yes 10	Fall: 30-Apr Spring: 30-Sep
Sending Students Abroad	Yes 8 students or up to the number of international students hosted.	Varies at each host institution

## Who can participate?

**Academic programs available for exchange students:** Communication, Multimedia Design, Law, Business Admin & Mgmt., Finances and Public Acct., Marketing, Psychology, Tourism Admin., Gastronomy, Systems & IT, Industrial Eng. for Mgmt., Medicine. More information: <https://anahuac.mx/oaxaca/offer> **Restrictions:** The International Business program cannot receive exchange students. **Students' requirements** Fluent in Spanish. At least 35% of credits earned. Good academic standing (GPA 8/10 or equivalent). More information available on this [fact sheet](#).

## Information for international students

- Academics

**Main language of instruction:** Spanish. **Are there any classes available in English?** Yes. Course selection can be consulted in the <https://anahuac.mx/oaxaca/licenciaturas> link under the area of "plan & costos". Courses offered in odd number semesters (1, 3, 5, 7) belong to the fall subject offer and even numbered semesters (2, 4, 6, 8) belong to the spring semester offer.

- Living

**Approximate monthly living costs:** 500-700 usd aprox. Specific information: <https://www.anahuac.mx/oaxaca/general-expenses> **Other fees:** Gastronomy students must pay an extra fee of aprox. 100usd for ingredients in cooking classes. International Health insurance (must include costs of repatriation of remains)



## Institutional Information



**Institution Name:** Universidad Anáhuac Oaxaca

**Country:** Mexico

**Location:** Blvd. Guadalupe Hinojosa de Murat 1100, 71248 San Raymundo Jalpam, Oax., Mexico

**Website:** <https://www.anahuac.mx/oaxaca>

**Description:** The Anahuac University Network is a private universities system grouped and administered by the religious congregation of the Legion of Christ. The network is composed of several universities, some with different names and educational approaches. The universities are located in different countries of the world, having presence in Mexico, United States, Chile, Spain, Italy and France.

The mission is "to facilitate the process of formation and development of people of integrity who, with their excellent preparation by professional and cultural exchanges, with their deep human and moral formation, inspired by the perennial values of Christian humanism, for their genuine social conscience and for their leadership of positive action, promote the authentic development of man and society."

# Universidad Anáhuac Querétaro



## Participation in the student exchange program

Current Status with CONAHEC		Deadline for Applications
Hosting International Students	Yes 10	Fall: 31-May Spring: 31-Oct
Sending Students Abroad	Yes 8 students or up to the number of international students hosted.	Varies at each host institution

## Who can participate?

### Academic programs available for exchange students:

**Business Division:** Management and Business Administration, International Tourism, Accounting and Finance, Gastronomy, Marketing, International Business. **Social and Legal Division:** Law, Psychology, International Relations, Organization and Educational Pedagogy. **Communication, Architecture, Art and Design Division:** Architecture, Communications, Graphic Design, Industrial Design, Entertainment Business Management, Fashion Innovation and Trend. **Engineering Division:** Mechanical Engineering, Civil Engineering, Industrial Engineering, Mechatronics, Systems and Information Technology, Chemical Engineering. **Health Division:** Medical Surgeon, Nutrition, Physical Therapy and rehabilitation. For more information: <https://www.anahuac.mx/queretaro/licenciaturas> **Restrictions:** None. **Students' requirements** Fluent in Spanish. At least 60% of credits earned. Good academic standing (GPA 8/10 or equivalent). Recommendation letter by an academic at home institution.

## Information for international students

- **Academics**

**Main language of Instruction:** Spanish. **Are there any classes available in English?** Yes.

- **Living**

**Approximate monthly living costs:** The cost of living in Querétaro is of approximately \$750 USD per month. The cost includes shared rental housing, electricity, entertainment, meals and transportation. For further information contact: [ainternacional@anahuac.mx](mailto:ainternacional@anahuac.mx)



## Institutional Information



## UNIVERSIDAD ANÁHUAC QUERÉTARO

**Institution Name:** Universidad Anáhuac Querétaro

**Country:** Mexico

**Location:** Circuito Universidades I Km 7 Fracción 2, El Marqués, 76246 Querétaro, Qro., Mexico

**Website:** <https://www.anahuac.mx/queretaro/>

**Description:** Founded in 2005, Anáhuac Querétaro belongs to a network of 9 private universities in Mexico with 48 years of experience and 7 universities abroad. Our Campus is located at a strategic point of the country, in the main industrial corridor of the automotive and aeronautic industries, and surrounded by the main cultural and industrial cities of México.

**Studying in Querétaro:** While studying in Querétaro, you would be able to enjoy its cultural spaces and history, you would be living in one of the most dynamic, multicultural and safe cities of México. Near from many natural astonishing destinations.

For more information about Universidad Anáhuac Querétaro please see the university's webpage:

<https://www.anahuac.mx/queretaro/>



# Universidad Anáhuac Puebla



## Participation in the student exchange program

	Current Status with CONAHEC	Deadline for Applications
Hosting International Students	Yes 10	Fall: 31-May Spring: 31-Oct
Sending Students Abroad	Yes 8 students or up to the number of international students hosted.	Varies at each host institution

## Who can participate?

### Academic programs available for exchange students:

Finance, Marketing, Business Administration, International Business, Law, Psychology, Architecture, Industrial Design, Graphic Design, Communications, Industrial Engineering, Business Engineering, Mechatronics, International Relations, Medical Surgeon.

**Restrictions:** None. **Students' requirements:** Submit the university's application form, CV, letter of intent and copy of passport.

## Information for international students

- **Academics**

**Main language of Instruction:** Spanish. **Are there any classes available in English?** Yes.

- **Living**

**Approximate monthly living costs (USD):** Housing: \$400 (On-Campus, shared room). Meals, transportation and extras: \$300.

**Additional fees:** Students must come with an international student insurance. For more information, please check the specific website for international students:

<http://www.anahuac.mx/puebla/>



## Institutional Information



**Institution Name:** Universidad Anáhuac Puebla. **Country:** Mexico

**Location:** Our campus is located in the city of Puebla (World Cultural Heritage City) which is the capital of the state of the same name. It is Mexico's 4th largest city, located just 80 miles outside Mexico City. As a colonial city, Puebla's heritage can be appreciated in its architecture, crafts, cuisine, and traditions.

**Website:**

<http://www.anahuac.mx/puebla/>

**Description:** Established as one of the best educational institutions nationwide, Anáhuac University was established in 1964 with the commitment of enhancing the human and social condition of men and women from Mexico and the world, through a comprehensive education. With fifty years of educational experience, Anáhuac University, has integrated a network of universities (Anáhuac Network), composed of several university campuses within Mexico and abroad that share the same formative model of education. Anáhuac University in Puebla started operations in 2003. Currently it has ten schools that host several innovative and internationally leading undergraduate, graduate and professional courses of study that prepares students to use analytical thinking, make trustworthy ethical decisions and become proactive leaders. The schools are: Business School, School of Communications, School of Engineering, School of Architecture and Design, School of International Relations, Law School, School of Psychology, School of Tourism and Gastronomy, Medicine School, School of Humanities.

# Universidad Anáhuac Xalapa



## Participation in the student exchange program

	Current Status with CONAHEC	Deadline for Applications
Hosting International Students	Yes 5	Fall: 31-May Spring: 31-Oct
Sending Students Abroad	Yes 8 students or up to the number of international students hosted.	Varies at each host institution

## Who can participate?

### Academic programs available for exchange students:

Medicine, Communication, Law, Architecture, Graphic Design, Psychology, Tourism, Business Administration, Accounting, International Business, Marketing, Mechatronics Engineering, Industrial Engineering Administration, Petroleum Engineering, Entertainment business management. *Restrictions:* None

### Students' requirements:

## Information for international students

- **Academics**

**Main language of Instruction:** Spanish

Are there any classes available in English? Yes.

- **Living**

**Approximate monthly living costs (in MXN):** Housing: \$3500. Meals: \$3500.

**Additional fees:** Students must come with an international student insurance

For more information, please check the specific website for international students:

<http://www.uax.edu.mx/ev6/>



## Institutional Information



### Institution Name:

Universidad Anáhuac Xalapa

**Country:** Mexico

**Location:** Xalapa, Veracruz, Mexico

**Website:** <http://www.uax.edu.mx/ev6/>

**Description:** Anáhuac University Xalapa is a higher education institution in the capital city of the state of Veracruz, Mexico. This university is part of the Anahuac Network of Universities with campi in 9 different cities in Mexico; as well as in Spain, Italy, Chile, and the United States of America. It was founded by the Legionaries of Christ and its mission is to facilitate the development of men and women that stand out for their honesty, their professional and cultural training, with an international professional profile so they become leaders of positive action worldwide. It is an institution that is proud to be a national and international educational leader due to its contributions to economic and human development.

We are proud to be a community of advance learning aware of the challenges around us and committed to providing solutions by means of our research programs such as la Antigua watershed project: an environmental policy based on the management of watersheds in the state of Veracruz. This project was backed up by the Gund Institute for Ecological Economics, USAID, The University of Vermont, The University of Southern California and researchers, professors and participants from the public and private sectors in Veracruz.

Our motto: Vince in Bono Malum means "Overcome evil with good." It is more than our philosophy and institutional mission; it is the way Anahuac University Xalapa experiences its key role in our society.

# Universidad Autónoma de Aguascalientes



## Participation in the student exchange program

Current Status with CONAHEC		Deadline for Applications
Hosting International Students	Yes 15	Fall: 15-Jun Spring: 15-Nov
Sending Students Abroad	Yes 8 students or up to the number of international students hosted.	Varies at each host institution

## Who can participate?

### Academic programs available for exchange students:

Business Administration, Engineering (Several Areas), Agriculture, Biology, Environmental Sciences, Computer Science, Mathematics, Architecture, Graphic Design, Social Work. **Restrictions:** None

**Students' requirements:** Must be a student in good standing at a CONAHEC member institution. Students must provide proof of Spanish proficiency (B2 Level) and must bring a health insurance that covers repatriation of remains.

## Information for international students

- Academics**

**Main language of Instruction:** Spanish

- Living**

**Approximate monthly living costs:** Between 7,000 to 9,000 Mexican pesos for housing and meals.

**Additional fees:** <http://uaa.mx/index.php> About 500 Mexican for medical check up and copy of identification.

For more information, please check the specific website for international students: <http://www.uaa.mx/internacionales.php>



## Institutional Information



**Institution Name:** Universidad Autónoma de Aguascalientes  
**Country:** Mexico

**Location:** Aguascalientes, Mexico

**Website:** <http://www.uaa.mx>

**Description:** The Autonomous University of Aguascalientes (in Spanish: Universidad Autónoma de Aguascalientes, UAA) is a Mexican public university based in the city of Aguascalientes, Aguascalientes, and has several campuses that are located across the state. The university was founded on June 19, 1973, its preceding institution, The School of Agriculture (in Spanish: Escuela de Agricultura), was founded in January 15, 1867. The Autonomous University of Aguascalientes currently offers 64 different bachelor's degrees, 15 master's degrees and 9 doctoral degrees.

For more information about Universidad Autónoma de Aguascalientes please see the university's webpage: <http://www.uaa.mx>

# Universidad Autónoma de Baja California



## Participation in the student exchange program

	Current Status with CONAHEC	Deadline for Applications
Hosting International Students	Yes	1-Nov (Spring Semester)
	10	17-May (Fall Semester)
Sending Students Abroad	Yes 8 students or up to the number of international students hosted.	Varies at each host institution

## Who can participate?

Academic programs available for exchange students:

Any field of knowledge in the Ensenada, Mexicali and Tijuana Campuses.

<http://www.uabc.mx/formacionbasica/programaseducativos.html>

Restrictions: None

Students' requirements: Comply with the selection process of the home university to participate in the exchange program. Next the students must comply with our application requirements, which are in our Fact Sheet. Language: UABC requires at least a B1 CEFR\* Spanish Level (Common European Framework of Reference). No certification required.

## Information for international students

- Academics

**Main language of Instruction:** Spanish. **Are there any classes available in English?** Yes. We offer 130 courses in English language from February 2018 in engineering sciences, administratives sciences and economics sciences.

- Living

**Approximate living costs (USD per semester):** Housing: \$1000. Meals: \$1200. Local transportation: \$400. Others: Personal \$1000.

For more information, please check the specific website for international students: <http://www.cgvca.uabc.mx/home/es/intercambiointernacional/>



## Institutional Information



**Institution Name:** Universidad Autónoma de Baja California (UABC)

**Country:** Mexico

**Location:** Avenida Álvaro Obregón sin número, Mexicali, Baja California, México. We are located at the Northwest of Mexico in the border with California, USA.

**Website:** <http://www.uabc.mx>

**Description:** The UABC is a public State University founded in 1957 and is focused on teaching, research, outreach and extension services. Currently UABC offers 74 bachelor's educative programs and 43 posgraduate educative programs, all recognized by National Council of Science and Technology (CONACYT). Has an enrollment of 63,642 bachelor's students and 1,681 posgraduate students.

The UABC has 1,293 full time faculty members of which 892 are accredited by the Development Professional Teaching Program (PRODEP), and 351 researchers belong to National System of Researchers (SNI-CONACYT).

These latest work the areas of Agricultural sciences, Engineering and technology sciences, Natural and exact sciences, Health sciences, Economic and administrative sciences, Social sciences, and Education, humanities and behavioral sciences.

In 2017 UABC entered first in the World Ranking, positioning itself among the 1,100 top universities of the world; occupies the position number 71+ in the Times Higher Education Latin America University Ranking, and 7th place among the State public universities in México.

For more information about Universidad Autónoma de Baja California, please see the university's webpage: <http://www.uabc.mx>

# Universidad Autónoma de Chiapas



## Participation in the student exchange program

	Current Status with CONAHEC	Deadline for Applications
Hosting International Students	Yes 5	Fall: 1-Apr Spring: 15-Oct
Sending Students Abroad	Yes 8 students or up to the number of international students hosted.	Varies at each host institution

## Who can participate?

### Academic programs available for exchange students:

Business Administration (Several Fields), Tourism, Architecture, Agriculture, Chemistry, History, Sociology, Anthropology, Biological Sciences (Several Fields), Communication, Education, Mathematics, Philosophy. *Restrictions:* None

*Students' requirements:* Must be a student in good standing at a CONAHEC member institution. Please contact the institution for more information about the documents needed during the nomination process. [sari.caemi@unach.mx](mailto:sari.caemi@unach.mx)

## Information for international students

- Academics

**Main language of Instruction:** Spanish

Are there any classes available in English? Yes.

**Full-time academic load per term:** Contact UNACH for information on credits

- Living

**Approximate monthly living costs:** Housing: \$2000. Meals: \$2000. Local transportation: \$600. Others: \$400

**Additional fees:** International health insurance.



## Institutional Information



**Institution Name:** Universidad Autónoma de Chiapas

**Country:** Mexico

**Location:** Tuxtla Gutiérrez, Chiapas

**Website:** <http://www.unach.mx/>

**Description:** UNACH is the public university of the state of Chiapas. It offers a wide variety of academic programs at the graduate and undergraduate level.

For more information about Universidad Autónoma de Chiapas please see the university's webpage: <http://www.unach.mx/>

# Universidad Autónoma de Chihuahua



## Participation in the student exchange program

Current Status with CONAHEC		Deadline for Applications
Hosting International Students	Yes 10	Fall: 31-May Spring: 1-Nov
Sending Students Abroad	Yes 8 students or up to the number of international students hosted.	Varies at each host institution

## Who can participate?

### Academic programs available for exchange students:

Law, Geology, Nursing, Nutrition, Chemistry, Physical Education, Animal Sciences, Engineering (Several Areas), Fine Arts (Several Fields), Business Administration (Several Fields), Computer Information Systems, Public Administration, Agriculture, Agribusiness, Forestry. **Restrictions:** None

**Students' requirements:** 1. Ability to speak Spanish (B1 level preferred) 2. Good standing at home institution 3. Letter of recommendation from home institution 4. Official transcripts. Documents need to be submitted through

<http://movilidad.uach.mx/>

## Information for international students

- **Academics**

**Main language of Instruction:** Spanish. **Are there any classes available in English?** No, but students may enroll at an on-site "Instituto Cervantes" to take Spanish classes.

**Full-time academic load per term:** Twelve credits

- **Living**

**Approximate monthly living costs:** Please contact university, they can also assist students in finding accommodations. For more information, please check the specific website for international students: <http://internacional.uach.mx/>



## Institutional Information



**Institution Name:** Universidad Autónoma de Chihuahua

**Country:** Mexico

**Location:** The Universidad Autónoma de Chihuahua is located in Chihuahua, Chih. As the State Capital of the largest state in México, Chihuahua is rich in cultural and economic opportunities. The UACH has five campuses. Two in Chihuahua, one in Cd. Juárez, one in Parral and one in Delicias.

**Website:** <http://www.uach.mx>

**Description:** The Universidad Autónoma de Chihuahua was founded in 1954 and currently has over 32,000 students enrolled in a wide variety of disciplines.

For more information about Universidad Autónoma de Chihuahua please see the university's webpage: <http://www.uach.mx>

# Universidad Autónoma de Ciudad Juárez



## Participation in the student exchange program

Current Status with CONAHEC		Deadline for Applications
<b>Hosting International Students</b>	Yes 16	Fall: 25-May Spring: 24-Nov
<b>Sending Students Abroad</b>	Yes 8 students or up to the number of international students hosted.	Varies at each host institution

## Who can participate?

### Academic programs available for exchange students:

**Institute of Architecture, Design and Art:** Architecture, Visual arts, Digital and Interactive Media Design, Graphic design (semi virtual), Industrial design, Interior design, Music, Advertising, Geoinformatics, Urban and Landscape design, Musical Production. **Institute of Biomedical Sciences:** Biology, Biotechnology, Chemistry, Chemical Pharmaceutical Biologist, Gerontology, Sports Training, Nursing, Medicine, Physical Therapy and Rehabilitation, Veterinarian, Nutrition, Dentistry. **Institute of Social Sciences and Administration:** Business administration, Finance, Security and Public Policy, Accounting, Law, Economy, Education, Foreign Trade, History, Humanities, English Teaching, Spanish Mexican literature, Psychology, Journalism, Sociology, Social Work, Marketing, Tourism. **Institute of Engineering and Technology:** Aeronautical, Biomedical, Environmental, Materials, Civil, Electrical, Physics, Geosciences, Industrial and Systems, Manufacturing, Mechatronics, Mechanics, Automotive Systems, Computer Systems, Digital Systems and Communications, Agricultural Automation, Software, Mathematics, Agribusiness, Agricultural Design and Automation. **Restrictions:** Maximum 4 students per university. **Students' requirements:** 3.0 GPA minimum and goodstanding at home university. Completion of introductory-level coursework. Functional ability in the Spanish language.

## Information for international students

- Academics**

**Main language of instruction:** Spanish

**Full-time academic load per term:** Full-time

- Living**

**Approximate monthly living costs (in MXN):** Housing: \$32,000. Meals: \$10,000. Local transportation: \$1,000. Others: Books \$2,000. Personal \$1,000. **Additional fees:** Health Insurance, roughly 5,000 pesos/semester.

For more information, please check the specific website for international students:

[https://www.uaci.mx/internacionalizacion/estudiantes\\_intercambio.html](https://www.uaci.mx/internacionalizacion/estudiantes_intercambio.html)

## Institutional Information



**Institution Name:** Universidad Autónoma de Ciudad Juárez

**Country:** Mexico

**Location:** Ciudad Juarez is a desert city located on the Mexico-U.S. border across from El Paso, Texas.

**Address:** Av. Plutarco Elías Calles 1210, Fracc. Fovissste Chamizal, C.P. 32310 Ciudad Juárez, Chihuahua, México

**Website:** <http://www.uaci.mx>

**Description:** UACJ was founded in 1968. It is currently comprised of four institutes: Architecture, Design and Art; Social Sciences and Administration; Biomedical Sciences; and Engineering and Technology. Two-year, four-year, and graduate-level degrees are awarded.

For more information about Universidad Autónoma de Ciudad Juárez please see the university's webpage: <http://www.uaci.mx>

# Universidad Autónoma de Coahuila



## Participation in the student exchange program

	Current Status with CONAHEC	Deadline for Applications
Hosting International Students	Yes 10	Fall: 31-May Spring: 30-Oct
Sending Students Abroad	Yes 8 students or up to the number of international students hosted.	Varies at each host institution

## Who can participate?

### Academic programs available for exchange students:

Biochemistry Engineering, Civil Engineering, Mines and Metalurgy Engineering, Industrial Electronics Engineer, Electronics and Communication Engineering, Computer Science Engineering, Industrial Systems Engineering, Mechanical Administration Engineering, Mechanical & Electrical Engineering, Chemical Engineering, Chemical Metallurgical Engineering, Business Administration (Several Fields), Nursing, Social Work, Medicine, Accounting and Informatics, Chemistry, Biology, Mathematics, Physics, Biochemistry, Computer Science, Education, Fine Arts (Several Fields), Law, Literature, Communication, Psychology, History, Public Administration, Sociology, Architecture, Political Science, Graphic Design. **Restrictions:** None

**Students' requirements:** Must be a student in good standing at a CONAHEC member institution.

## Information for international students

- **Academics**

**Main language of Instruction:** Spanish

Are there any classes available in English? Yes.

**Full-time academic load per term:** Contact institution for more information.

- **Living**

**Approximate monthly living costs:** N/A

For more information, please check the specific website for international students:

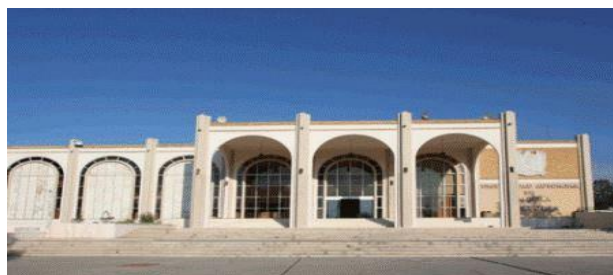

## Institutional Information



**Institution Name:** Universidad Autónoma de Coahuila

**Country:** Mexico

**Location:** The Universidad Autonoma de Coahuila is located in the city of Saltillo, Coahuila. There is also a campus in Torreon.

**Website:** <http://www.uadec.mx>

**Description:** UADEC is a public university founded in 1957 which offers a wide range of academic programs at the undergraduate and graduate levels.

For more information about Universidad Autónoma de Coahuila please see the university's webpage: <http://www.uadec.mx>



# Universidad Autónoma de Guadalajara

## Participation in the student exchange program



Current Status with CONAHEC		Deadline for Applications
Hosting International Students	Yes 10	Fall: 1-Jun Spring: 30-Nov
Sending Students Abroad	Yes 8 students or up to the number of international students hosted.	Varies at each host institution

\*Max two students per academic program

### Who can participate?

#### Academic programs available for exchange students:

Over 60 academic programs in the areas of Architecture and Design, Engineering, Health Sciences and Medicine, Business, Humanities, Chemical Sciences. To view the full offer, please check the website: <http://www.uag.mx/>. **Restrictions:** Only two students per academic program

**Students' requirements:** Official nomination by the Home Institution; Copy of the main page of the passport: Students must fill our application form for international mobility (with photograph); Motivation Letter; Autobiography or CV; Recommendation Letter; Copy of medical insurance (with repatriation clause)

### Information for international students

- **Academics**

**Main language of Instruction:** Spanish. **Are there any classes available in English?** Yes.

UAG offers intensive Spanish classes (\$560 USD plus \$70 USD registration fee). These may or may not have an additional cost depending on the specifications within the Memorandum of Understanding between our universities)

\*Spanish levels from 1 to 10

**Full-time academic load per term:** Check with the University

- **Living**

UAG does not have dormitories or student residencies. The University has a homestay help network that offers a safe and accessible service for all visitors, in addition to different options that fit the needs of the student.



### Institutional Information



**Institution Name:** Universidad Autónoma de Guadalajara

**Country:** Mexico

**Location:**

Av. Patria 1201, Col. Lomas del Valle, Zapopan, Jalisco, México C.P. 45129  
Rectory Building, Office 301  
Tel: 01 52 (33) 3648 8824, ext. 35864

**Website:**

<http://www.uag.mx/>

**Description:**

Universidad Autónoma de Guadalajara is a leading institution of higher education in undergraduate and graduate academic programs that for over 85 years has worked in education, science and culture at the service of the national and international community. We are a university that cares about the integral education of people and that promotes the welfare and progress of society.

# Universidad Autónoma de Occidente

## Participation in the student exchange program



	Current Status with CONAHEC	Deadline for Applications
Hosting International Students	Yes 10	Fall: 30-Apr Spring: 15-Oct
Sending Students Abroad	Yes 8 students or up to the number of international students hosted.	Varies at each host institution

### Institutional Information

**Institution Name:** Universidad Autónoma de Occidente

**Country:** Mexico

**Location:** Blvd. Macario Gaxiola y Carretera internacional, México 15, 81223 Los Mochis, Sin., Mexico

**Website:** <https://uadeo.mx/>

**Description:**

### Who can participate?

#### Academic programs available for exchange students:

Biology, Business, Tourism, Accounting, Finances, Marketing, Computer Systems, Nutrition, Communication Sciences, Forensics, Law, Sport Science, Music, Psychology, Environmental Sciences, Biomedical Sciences, Physical Therapy and Rehabilitation, Gastronomy, Industrial Engineering.

**Restrictions:** None **Students' requirements:** At least 60% of credits earned. Good academic standing (GPA 8.5/10 or equivalent).

#### Information for international students

- Academics**

**Main language of instruction:** Spanish. Are there any classes available in English? No. **Full-time academic load per term:** Check with the University

- Living**

**Approximate monthly living costs:** Housing: \$400. Meals: \$250. Local transportation: \$80.



# Universidad Autónoma de Nuevo León



## Participation in the student exchange program

	Current Status with CONAHEC	Deadline for Applications
Hosting International Students	Yes 20	Fall: 30-Apr Spring: 15-Oct
Sending Students Abroad	Yes 8 students or up to the number of international students hosted.	Varies at each host institution

## Who can participate?

### Academic programs available for exchange students:

Environmental Agricultural Engineering, Agricultural Business Engineering, Agriculture, Food Industry Engineering, Industrial Design, Architecture, Theater Arts, Contemporary Dance, Visual Arts, Graphic Design, Audiovisual Languages, Communication, Computer Science, Physics, Mathematics, Political Science, International Relations, Biology, Food Technology, Earth Sciences, Forestry, Chemical Engineering, Industrial Chemistry, Pharmaceutical Chemistry, Industrial Engineering Administration, Business Administration (Several Fields), Information Systems, Criminology, Nursing, Linguistics, History, Pedagogy, Hispanic Language and Literature, Sociology, Philosophy, Systems Administration Engineering, Electronics and Automation Engineering, Electronics and Communication Engineering, Mechanical Administration Engineering, Mechanical & Electrical Engineering, Manufacturing Engineering, Materials Engineering, Music, Sports Organization, Psychology, Nutrition, Social Work, Civil Engineering. **Restrictions:** Medicine and Odontology **Students' requirements:** At least 60% of credits earned. Good academic standing (GPA 8.5/10 or equivalent).

### Information for international students

- **Academics**

**Main language of instruction:** Spanish. Are there any classes available in English? Yes.

**Full-time academic load per term:** Three classes

- **Living**

**Approximate monthly living costs:** Housing: \$400. Meals: \$250. Local transportation: \$80. For more information, please check the specific website for international students: <http://internacional.uanl.mx/>



## Institutional Information



**Institution Name:** Universidad Autónoma de Nuevo León  
**Country:** Mexico

**Location:** Ciudad Universitaria, between Av. Universidad y Manuel L Barragan C.P. 66451, San Nicolás de los Garza, Nuevo León, México.

**Website:** <http://www.uanl.mx>

**Description:** The Autonomous University of Nuevo León (Spanish: Universidad Autónoma de Nuevo León, UANL) is a public university with seven campuses across the Northern state of Nuevo León, Mexico. Founded as University of Nuevo León on 25 September 1933, it is the third largest public university in Mexico in terms of student population and the most important institution of higher learning in Northeastern Mexico, which offers the highest number of academic programs. It is also the oldest university in the state, it is currently headquartered in San Nicolás de los Garza, a suburb of Monterrey.

For more information about Universidad Autónoma de Nuevo León please see the university's webpage: <http://www.uanl.mx>

# Universidad Autónoma de San Luis Potosí



## Participation in the student exchange program

Current Status with CONAHEC		Deadline for Applications
<b>Hosting International Students</b>	Yes 10	Fall: 15-May Spring: 15-Nov
<b>Sending Students Abroad</b>	Yes 8 students or up to the number of international students hosted.	Varies at each host institution

### Who can participate?

#### Academic programs available for exchange students:

Academic programs available for exchange students: Agroindustrial Engineering, Agronomic Engineering in Phytotechnics, Agronomic Engineering in Greenhouse Production, Agronomic Engineering in Zootechnics, Environmental Engineering, Biomedical Engineering, Civil Engineering, Bioprocess Engineering, Electronic Engineering, Agroecology Engineering, Food Engineering, Computer Engineering, Food Engineering, Electricity and Automation, Geology Engineering, Nanotechnology and Renewable Energy Engineering, Intelligent Systems Engineering, Telecommunications Engineering, Topography and Construction Engineering, Physical Engineering, Forestry Engineering, Geoinformatics Engineering, Mechanical Engineering, Administrative Mechanical Engineering, Electrical Mechanical Engineering, Mechatronics Engineering, Metallurgical and Materials Engineering, Chemical Engineering, Conservation and Restoration of Movable Cultural Assets, Administration, Administration and Public Policies, Agribusiness, Anthropology, Science Application and Teaching, Archaeology, Architecture, Contemporary Arts, Biophysics, Biology, Environmental Sciences and Health, Science in Communication, Commerce and International Business, Public Accounting, Criminology, Law, Graphic Design, Industrial Design, Urban and Landscape Design, Economics, Building and Construction Management Works, Philosophy, Physics, Physiotherapy, Geography, Information Management, Records and Archives Management, History, Hispanic American Language and Literature, Mathematics Applied Sciences, Strategic Marketing, Nutrition, Psychology, Psychopedagogy, Chemistry, Veterinary Medicine and Zootechnics, Pharmacobiological Chemistry. **Restrictions:** Nursing, Stomatology, Surgery. **Students' requirements:** Must be a student in good standing at a participating CONAHEC member institution.

#### Information for international students

- **Academics**

**Main language of Instruction:** Spanish

Are there any classes available in English? Yes.

- **Living**

**Approximate monthly living costs:** N/A

For more information, please check the specific website for international students:

<http://www.uaslp.mx/Internacional>



## Institutional Information



**Institution Name:** Universidad Autónoma de San Luis Potosí

**Country:** Mexico

**Location:** The University campus covers fourteen hectares, is located in the southwest section of the city of San Luis Potosí, the state capital, that is in the Altiplano zone and is famous for possessing superb colonial and nineteenth century architecture. San Luis Potosí was founded in 1592 by spaniards.

**Website:** <http://www.uaslp.mx/>

**Description:** Established on the background of Colegio Jesuita (Jesuit College) in the 17th century, Colegio Guadalupano Josefino (Guadalupean-Josephian College) in the early 19th century, and Instituto Científico y Literario (Scientific and Literary Institute) established in 1859; Universidad Autónoma de San Luis Potosí (Autonomous University of San Luis Potosí) was founded in 1923, having autonomy as its main precept and principle, an innovative bastion of self-government in its time, which to date, allows it to be guided by the principles of academic freedom, research, and dissemination of culture. UASLP infrastructure is integrated by 15 faculties, 1 school, 4 coordinations, 1 department, 7 institutes, 12 research units, plus administrative buildings and several venues as auditoria, galleries, and sport units across the state of San Luis Potosí. The university has a population of more than 32,000 students, 844 full-time research professors, 2,518 subject professors, 31 part-time professors, and 169 academic technicians. 99 undergraduate programs, and 88 postgraduate programs are offered.

For more information about Universidad San Luis Potosí please see the university's webpage:

<http://www.uaslp.mx/>

# Universidad Autónoma de Sinaloa



## Participation in the student exchange program

	Current Status with CONAHEC	Deadline for Applications
Hosting International Students	Yes 5	Fall: 15-May Spring: 30-Nov
Sending Students Abroad	Yes 8 students or up to the number of international students hosted.	Varies at each host institution

## Who can participate?

### Academic programs available for exchange students:

Public Administration, Engineering (Several Areas), Business Administration (Several Fields), Architecture, Biology, History, Education, International Studies, Law, Social Work, Sociology, Nursing, Communication. **Restrictions:** None

**Students' requirements:** Must be a student in good standing at a CONAHEC member institution.

## Information for international students

- Academics**

**Main language of Instruction:** Spanish

**Full-time academic load per term:** Contact institution.

- Living**

**Approximate monthly living costs (in MXN):** Housing: \$2,500. Meals: \$3,000. Local transportation: \$400. Others: Entertainment \$500. Books \$500.

For more information, please check the specific website for international students: <http://diva.uasnet.mx/>



## Institutional Information



**Institution Name:** Universidad Autónoma de Sinaloa

**Country:** Mexico

**Location:** Campuses in Culiacan and Mazatlan

**Website:** <http://www.uasnet.mx>

**Description:** UAS is a public institution that offers a wide variety of programs at the undergraduate and graduate level.

For more information about Universidad Autónoma de Sinaloa please see the university's webpage: <http://www.uasnet.mx>

# Universidad Autónoma de Tamaulipas



## Participation in the student exchange program

	Current Status with CONAHEC	Deadline for Applications
Hosting International Students	Yes 10	Fall: 5-May Spring: 15-Oct
Sending Students Abroad	Yes 8 students or up to the number of international students hosted.	Varies at each host institution

## Who can participate?

Academic programs available for exchange students:

. *Restrictions:* None

*Students' requirements:*

## Information for international students

- **Academics**

**Main language of Instruction:** Spanish

**Full-time academic load per term:** Contact institution.

- **Living**

**Approximate monthly living costs:** Housing: \$3500. Meals: \$4000. Local transportation: \$1000.

**Additional fees:** N/A

For more information, please check the specific website for international students:

<http://www.uat.edu.mx/SEV/InterUAT>



## Institutional Information



**Institution Name:** Universidad Autónoma de Tamaulipas

**Country:** Mexico

**Location:** Ciudad Victoria, Tamaulipas

**Website:** <http://www.uat.edu.mx>

**Description:** The Autonomous University of Tamaulipas (in Spanish: Universidad Autónoma de Tamaulipas, UAT) is a Mexican public university based in Victoria, Tamaulipas. Throughout the larger cities of Reynosa, Matamoros, Nuevo Laredo, and Tampico and smaller cities of Ciudad Mante and Valle Hermoso are UAT campuses that offer undergraduate studies.

Each of the various university faculties offer graduate studies leading to the Master's or Doctorate Degree. The Faculty of Medicine of Tampico offers the professional degree of Physician & Surgeon (Medico-Cirujano) as well as post-graduate specialty certificates in: pediatrics, internal medicine, surgery, obstetrics & gynecology, family practice, and intensive care medicine. The university's "Center of Excellence" (Centro de Excelencia) sponsors specialized professional certificates and studies for the state of Tamaulipas.

For more information Universidad Autónoma de Tamaulipas please see the university's webpage:

<http://www.uat.edu.mx>

# Universidad Autónoma de la Laguna



## Participation in the student exchange program

	Current Status with CONAHEC	Deadline for Applications
Hosting International Students	Yes 10	Fall: 5-May Spring: 15-Oct
Sending Students Abroad	Yes 8 students or up to the number of international students hosted.	Varies at each host institution

## Who can participate?

Academic programs available for exchange students:

. *Restrictions:* None

Students' requirements:

## Information for international students

- **Academics**

**Main language of Instruction:** Spanish

**Full-time academic load per term:** Contact institution.

- **Living**

**Approximate monthly living costs (MXN):** Housing: \$3500. Meals: \$4000. Local transportation: \$1000.

**Additional fees:** N/A

For more information, please check the specific website for international students:



## Institutional Information

**Institution Name:** Universidad Autónoma de la Laguna

**Country:** Mexico

**Location:** Coahuila, Mexico

**Website:** <https://www.ual.mx/>

### Description:

La Universidad Autónoma de La Laguna es un centro educativo dedicado al desarrollo humano, a través de tres actividades sustantivas: al aprendizaje, la investigación y la difusión de la cultura.

## Universidad Autónoma del Estado de Hidalgo



### Participation in the student exchange program

Current Status with CONAHEC		Deadline for Applications
Hosting International Students	2	Fall: 29-May Spring: 10-Nov
Sending Students Abroad	Yes 2 students or up to the number of international students hosted.	Varies at each host institution

### Who can participate?

#### Academic programs available for exchange students:

Accountancy, Agricultural Business Engineering, Agricultural Engineering, Agricultural Engineering and Sustainability, Agricultural Sciences, Anesthesiology, Architecture, Auditing, Automation and Industrial Controls, Biodiversity and Conservation, Biology, Biomedical Science, Business Administration, Chemistry, Civil Engineering, Clinical Nutrition, Commerce and Business Administration, Communication, Computer Sciences, Computer Systems, Criminal Law and Criminal sciences, Culinary Arts, Dance, Dentistry, Economics, Educational Sciences, Electronics Engineering, Emergency Medicine, English Language Teaching, Environmental Engineering, Environmental Sciences, Family Medicine, Food Chemistry, Food Engineering, Food Sciences, Food Sciences and Human Health, Food Sustainability Engineering, Forest Engineering, General Surgery, Gerontology, Gynecology and Obstetrics, Graphic Design, Industrial Engineering, Information Technologies for Education, International Business, Internal Medicine, Law, Local Government and Administration, Manufacturing Engineering, Marketing, Materials Engineering, Materials Sciences, Mathematics, Medicine, Metallurgical Engineering, Mexican Cultural Heritage, Mexican History, Music, Neonatal Nursing, Neonatology, Nursing, Nutrition, Orthopedics and Traumatology, Pediatric Nursing, Pediatrics, Pediatric Infectology, Pharmacy, Physics and Advanced Technology, Political Science and Public Administration, Population Studies, Psychology, Public Health, Social Anthropology, Social Sciences, Social Work, Sociology, Tax Management, Teaching, Technologies, Telecommunication Engineering, Theater, Tourism, Urban and Regional Planning, Veterinary Medicine, Veterinary Medicine and Zootechnics, Visual Arts. **Restrictions:** None. **Students' requirements:** Fill the [online application](#). 1. Official postulation letter, 2. Learning agreement, 3. Transcript of records (KARDEX), 4. Birth certificate, 5. Copy of passport, 6. Certificate of completion of secondary (high school) studies, 7. COVID-19 vaccination certificate, 8. Digital photography. 9. When accepted: Visa and Medical Insurance with international coverage.

#### Information for international students

- **Academics**

**Main language of Instruction:** Spanish. **Are there any classes available in English?** No.

**NOTE:** All courses are taught in Spanish, so it is suggested to have a B2 or native Spanish level.

- **Living**

**Approximate monthly living costs (in MXN):** Housing: \$2000-2500. Meals: \$3000. Others: \$800 (in MXN). **Additional fees:** Health Insurance

For more information, please check the specific website for international students:

<https://www.uaeh.edu.mx/adminyserv/gesuniv/sedein/dri/movilidad/movilidad-internacional.html>

### Institutional Information



UNIVERSIDAD AUTÓNOMA DEL ESTADO DE HIDALGO

**Institution Name:** Universidad Autónoma del Estado de Hidalgo

**Country:** Mexico

**Location:** CEVIDE 1er. Piso Ciudad del Conocimiento Carr. Pachuca-Tulancingo km 4.5 C.P. 42084 Pachuca de Soto, Hidalgo México

**Website:** <http://www.uaeh.edu.mx/>

**Description:** The Autonomous University of the State of Hidalgo (UAEH) is the most ancient public university of the state of Hidalgo with 150 years of experience.

UAEH has nine campuses located throughout the state of Hidalgo, it is also ranked worldwide in Times Higher Education 1001 + Global position and is the 4<sup>th</sup> most important institution in Mexico.

For more information, you can visit our webpage: <http://www.uaeh.edu.mx/>



## Universidad Autónoma del Estado de México



### Participation in the student exchange program

	Current Status with CONAHEC	Deadline for Applications
Hosting International Students	Yes 10	Fall: 31-May Spring: 15-Nov
Sending Students Abroad	Yes 8 students or up to the number of international students hosted.	Varies at each host institution

### Who can participate?

#### Academic programs available for exchange students:

Over 70 undergraduate programs in the areas of Arts, Anthropology, Architecture, Behavioral Sciences, Agriculture, Business, Economics, Engineering, Languages, Law, Health Sciences, Humanities, Social Sciences. <http://www.uaemex.mx/index.php/oferta-educativa-des>

**Restrictions:** None

#### Information for international students

- **Academics**

**Main language of instruction:** Spanish. **Are there any classes available in English?** No.

- **Living**

**Approximate monthly living costs (in MXN):** Housing: \$3500. Meals: \$3000. Others: \$1,000 (in MXN). **Additional fees:** Health Insurance

For more information, please contact [incomingstudents@uaemex.mx](mailto:incomingstudents@uaemex.mx)



### Institutional Information



**UAEM** | Universidad Autónoma del Estado de México

**Institution Name:** Universidad Autónoma del Estado de México  
**Country:** Mexico

**Location:** Toluca, Estado de México

**Website:** <http://www.uaemex.edu.mx>

**Description:** The Universidad Autónoma del Estado de México (UAEM) (Autonomous University of Mexico State) is a public university in the State of Mexico, Mexico. It is the largest university institution in the state with over 84,500 students, with its central campus located in the state capital of Toluca. Formalised as a university under the UAEM name in 1956, the institution traces its origins back to 1828 with the foundation Instituto Literario del Estado de México, in the former state capital of Tlalpan. In 1943 the institution was augmented to become the Instituto Científico y Literario de Toluca (ICLA), and thirteen years later obtaining its present name and institutional status.

For more information Universidad Autónoma del Estado de México, please see the university's webpage: <http://www.uaemex.edu.mx/>

# Universidad Autónoma del Noreste



## Participation in the student exchange program

	Current Status with CONAHEC	Deadline for Applications
Hosting International Students	TBA	Fall: 15-May Spring: 30-Nov
Sending Students Abroad	Yes 8 students or up to the number of international students hosted.	Varies at each host institution

## Who can participate?

### Academic programs available for exchange students:

Tourism Business Management, International Business, Business Administration, Accounting (Several Fields), Human Resources, Graphic Design, Architecture, Communication, Education, Psychology, Law, Linguistics, Industrial Engineering, Mechanical Engineering in Injection Processes, Nutrition and Gastronomy. **Restrictions:** None. **Students' requirements:** Must be a student in good standing at a participating CONAHEC member institution.

## Information for international students

- **Academics**

**Main language of Instruction:** Spanish. **Are there any classes available in English?** No

- **Living**

**Approximate monthly living costs:** Please check with the institution.

For more information, please check the specific website for international students:



## Institutional Information

**Institution Name:** Universidad Autónoma del Noreste

**Country:** Mexico

**Location:** Several Campus in the states of Coahuila, Nuevo León and Tamaulipas

**Website:** <http://www.uane.edu.mx>

**Description:** For more information on Universidad Autónoma del Noreste please see the university's webpage: <http://www.uane.edu.mx>

# Universidad Autónoma Metropolitana



## Participation in the student exchange program

	Current Status with CONAHEC	Deadline for Applications
<b>Hosting International Students</b>	Yes 25	Fall: 30-Apr Spring: 30-Oct
<b>Sending Students Abroad</b>	Yes 8 students or up to the number of international students hosted.	Varies at each host institution

## Who can participate?

### Academic programs available for exchange students:

Business Administration (Several Fields), Agriculture, Architecture, Biology, Communication, Political Science, Computer Science, Law, Design Engineering, Philosophy, Nursing, Physics, Geography, History, Engineering (Several Areas), Hispanic Language and Literature, Linguistics, Mathematics, Nutrition, Psychology, Chemistry, Sociology. *Restrictions:* None

*Students' requirements:* Must be a student in good standing at a CONAHEC member institution.

## Information for international students

- **Academics**

**Main language of Instruction:** Spanish

Are there any classes available in English? Yes. [http://lenguas.azc.uam.mx/ejes\\_en.php](http://lenguas.azc.uam.mx/ejes_en.php)

**Full-time academic load per term:** Please contact UAM for more information.

- **Living**

**Approximate monthly living costs:** Housing: \$2000. Meals: \$2000. Local transportation: \$1000. Others: Materials and Entertainment \$2000. Health Services \$1000.

**Additional fees:** Transcript

For more information, please check the specific website for international students: [http://www.vinculacion.uam.mx/index.php?option=com\\_content&view=category&layout=blog&id=62&Itemid=271](http://www.vinculacion.uam.mx/index.php?option=com_content&view=category&layout=blog&id=62&Itemid=271)

## Institutional Information



**Institution Name:** Universidad Autónoma Metropolitana  
**Country:** Mexico

**Location:** UAM has four campuses all of which are located in the Mexico City metro area. These are Azcapotzalco, Cuajimalpa, Iztapalapa, and Xochimilco.

**Website:** <http://www.uam.mx>

**Description:** UAM is a public university founded in 1974, which offers a wide variety of courses at the undergraduate and graduate level.

For more information on UAM please visit the university's webpage: <http://www.uam.mx>

# Universidad de Colima



## Participation in the student exchange program

Current Status with CONAHEC		Deadline for Applications
Hosting International Students	Yes 10	Fall: 3-Jun Spring: 15-Oct
Sending Students Abroad	Yes 8 students or up to the number of international students hosted.	Varies at each host institution

### Who can participate?

#### Academic programs available for exchange students:

Business Administration, Health Sciences, Art and Humanities, Law, Natural Sciences, Engineering, Statistics, Mathematics, Manufacturing, Construction, Gastronomy, Social Sciences, Education, Information Technologies, Agronomy, Veterinary, More information on each academic program can be found here:

<https://english.ucol.mx/oferta-superior-licenciatura.htm> (English) or here

<http://www.ucol.mx/oferta-educativa/oferta-superior.htm> (Spanish). *Restrictions:*

None *Students' requirements:* Completed at least two years at home institution, be in academic good standing (GPA 8.0/10.0 or equivalent), Intermediate level of Spanish or English, depending on the courses the students are willing to take.

### Information for international students

- **Academics**

**Main language of Instruction:** Spanish. **Are there any available courses in English.** Yes, some. Please request the list at [relacionesinternacionales@ucol.mx](mailto:relacionesinternacionales@ucol.mx)

- **Living**

**Approximate monthly living costs:** The monthly cost of living in Colima amounts to \$8,000 MXN including scholar and personal needs. It may vary depending on the student's choice of accommodation services and leisure activities. **Additional fees:** None. Students must also have a valid health insurance according to the UCOL requirements. For more information do not hesitate to visit the following website: <https://english.ucol.mx/>

## Institutional Information



UNIVERSIDAD DE COLIMA

**Institution Name:** Universidad de Colima

**Country:** Mexico

**Location:** State of Colima, in the central-west region of México

**Website:** <http://www.ucol.mx>

**Description:** The University of Colima (in Spanish: Universidad de Colima) is a Mexican public university with 5 campi across the state of Colima, bordering the Pacific Ocean. It was created on September 16th, 1940 by the President Lázaro Cárdenas as *Popular University of Colima (Universidad Popular de Colima)*, with the commitment of instruct the youth of Colima, Jalisco and Michoacán States.

Current enrollment is 14,342 students in high school, 12,799 students in bachelor, and 608 students in postgraduate. The university offers 66 undergraduate programs, 11 specialties, 18 master degrees and 8 doctoral degrees, which are held on the campi of the University of Colima, located in Manzanillo, Tecmán, Colima (Central and North campi), Coquimatlán and Villa de Álvarez Municipalities.

The Secretariat of Education of the Government of Mexico, known as SEP, certifies the high quality of the programs of the University of Colima annually. Its academic staff consists of 450 full-time teachers, where 97.8% have graduate degrees.



# Universidad de Guadalajara



## Participation in the student exchange program

	Current Status with CONAHEC	Deadline for Applications
Hosting International Students	Yes 20	Fall: 31-May Spring: 15-Oct
Sending Students Abroad	Yes 8 students or up to the number of international students hosted.	Varies at each host institution

## Who can participate?

### Academic programs available for exchange students:

UdeG offers over 60 undergraduate programs in several disciplines, such as: Business Administration (Several Fields), Engineering (Several Areas), Social Sciences, Architecture, Nursing, Nutrition, Psychology, Biology, Audiovisual Arts and Fashion Design. You can review the complete offer here: <http://www.udg.mx/oferta-academica/carreras/licenciaturas> **Restrictions:** None. **Students' requirements:** Completed two years at home institution, be in good academic standing, proficient in Spanish.

### Information for international students

- **Academics**

**Main language of Instruction:** Spanish. **Are there any available courses in English:** No

- **Living**

**Approximate monthly living costs:** Housing (aprox for a shared apt outside campus) \$250 USD. Meals \$200 USD. Local transportation: \$40 USD. Others: Books and supplies \$20 USD. **Additional fees:** \$10.00 USD for administrative fees and a valid international health insurance.

For more information, please check the specific website for international students: <http://www.cgci.udg.mx/es/estudiantes/externos>



## Institutional Information



**Institution Name:** Universidad de Guadalajara

**Country:** Mexico

**Location:** UdeG's main Campus are located in the city of Guadalajara, capital of the state of Jalisco. This is one of the three largest and most important cities in Mexico. It is well known for being a city that combines folklore and mexican traditions with modernity, tourism and strong presence of private industries.

**Website:** <http://www.udg.mx>

**Description:** For more information on Universidad de Guadalajara please visit the university's webpage: <http://www.udg.mx>

# Universidad de Monterrey



## Participation in the student exchange program

	Current Status with CONAHEC	Deadline for Applications
Hosting International Students	Yes 7	Fall: 30-Mar Spring: 30-Sep
Sending Students Abroad	Yes 8 students or up to the number of international students hosted.	Varies at each host institution

## Who can participate?

### Academic programs available for exchange students:

Architecture, Biomedical Engineering, Graphic Design, Mechatronics Engineering, Information Systems, Computer Systems Engineering, Industrial Electronics Engineer, Mechanical Administration Engineering, Arts, Political Science, Education, Law, Graphic Design, Industrial Design, Fabric Design, Social Sciences, International Relations, Business Administration (Several Fields), Psychology, Pedagogy, Tourism, Medical Sciences (Several Areas), Spanish. *Restrictions:* None

*Students' requirements:* To be a student at a CONAHEC member institution

## Information for international students

- **Academics**

**Main language of Instruction:** Spanish

Are there any classes available in English? Yes.

**Full-time academic load per term:** 6 classes

- **Living**

**Approximate monthly living costs:** Housing: \$6000. Meals: \$2000. Local transportation: \$1000. Others: Personal \$1500. Books (per semester) \$1500.

For more information, please check the specific website for international students:

<http://www.udem.edu.mx/Esp/Estudiantes-Internacionales/Pages/default.aspx>



## Institutional Information



**Institution Name:** Universidad de Monterrey

**Country:** Mexico

**Location:** Av. Ignacio Horones Prieto, 4500 Pte. 66238 San Pedro Garza, N.L., Mexico

**Website:** <http://www.udem.edu.mx>

**Description:** UDEM was founded in 1969. Since then, it has forged a reputation as one of the finest private universities in Mexico. It is accredited in the US by SACS

For more information on Universidad de Monterrey, please visit the university's webpage: <http://www.udem.edu.mx>

## Universidad Autónoma del Estado Quintana Roo



### Participation in the student exchange program

	Current Status with CONAHEC	Deadline for Applications
Hosting International Students	Yes 3	Fall: 30-May Spring: 30-Oct
Sending Students Abroad	Yes 8 students or up to the number of international students hosted.	Varies at each host institution

### Who can participate?

#### Academic programs available for exchange students:

Anthropology, English, International Relations, Law, Business Administration (Several Fields), Natural Resources Management, Engineering (Several Areas), Nursing, Medicine, Pharmacology, Humanities, Public Administration, Tourism. **Restrictions:** None. **Students' requirements:** For more information on this program, please see:

<http://www.uqroo.mx/movilidad/htm/requisitos.html>

### Information for international students

- **Academics**

**Main language of Instruction:** Spanish

**Full-time academic load per term:** Contact institution for more information

- **Living**

**Approximate monthly living costs:** Housing: \$4000. Meals: \$2500. Local transportation: \$1000. Others: books and supplies (semester) \$4000

**Additional fees:** Health Insurance



### Institutional Information



UNIVERSIDAD DE QUINTANA ROO

**Institution Name:** Universidad Autónoma del Estado de Quintana Roo

**Country:** Mexico

**Location:** Universidad Autónoma del Estado de Quintana Roo is a public university in the state of Quintana Roo with campuses in Chetumel and Cozumel.

**Website:** <http://www.uqroo.mx>

**Description:** For more information about the Universidad Autónoma del Estado de Quintana Roo, please see the university's webpage: <http://www.uqroo.mx>

# Universidad de Sonora

## Participation in the student exchange program

	Current Status with CONAHEC	Deadline for Applications
Hosting International Students	Yes 10	Fall: 30-May Spring: 30-Oct
Sending Students Abroad	Yes 8 students or up to the number of international students hosted.	Varies at each host institution

## Who can participate?

### Academic programs available for exchange students:

Business Administration (Several Fields), Mines and Metallurgy Engineering, Civil Engineering, Chemical Engineering, Geology, Agriculture, English, Communication, Psychology. The complete academic offer can be found here:

<http://www.ofertaeducativa.uson.mx/> **Restrictions:** None

**Students' requirements:** B1 Spanish proficiency. Be enrolled in a bachelors or equivalent degree. Have completed at least 50% of credits toward major. 8.0/10 GPA or equivalent.

## Information for international students

- **Academics**

**Main language of Instruction:** Spanish. **Are there any classes available in English?** No

- **Living**

**Approximate monthly living costs:** N/A

For more information please go to the international students' website:

[http://www.movilidad.uson.mx/requisitos\\_condiciones\\_int.html](http://www.movilidad.uson.mx/requisitos_condiciones_int.html)



## Institutional Information



**Institution Name:** Universidad de Sonora

**Country:** Mexico

**Location:** Located in northwest part of Mexico in the State of Sonora, the city of Hermosillo, also known as the "sun city", is just three hours south of the border with Arizona in the United States. The city is also just one hour east from the Cortéz Sea. Due to this privileged location, Hermosillo is considered to be a strategic place for tourism and investments.

**Website:** <http://www.uson.mx>

**Description:** For more information about the Universidad de Sonora, please see the university's webpage:

<http://www.uson.mx>



# Universidad de Tijuana

## Participation in the student exchange program

	Current Status with CONAHEC	Deadline for Applications
Hosting International Students	Yes 20	Fall: 30-May Spring: 30-Oct
Sending Students Abroad	Yes 8 students or up to the number of international students hosted.	Varies at each host institution

## Who can participate?

### Academic programs available for exchange students:

Business Administration, Architecture, Education, Cinema, Audiovisual Production, Forensic Sciences, Customs and International Commerce, Communication Sciences, Accountancy, Law, Graphic Design, Marketing, Nutrition, Information Technologies, Industrial Engineering, International Relations, Psychology. **Restrictions:** Marketing and International Relations. **Students' requirements:** B1 Spanish proficiency. Be enrolled in a bachelors or equivalent degree. Have completed at least 50% of credits toward major. 8.0/10 GPA or equivalent.

### Information for international students

- **Academics**

**Main language of Instruction:** Spanish. **Are there any classes available in English?** No

- **Living**

**Approximate monthly living costs:** Housing: \$150-\$250 USD; Public transportation: \$40, meals: \$150.

For more information please go to the international students' website:  
<http://udetijuana.edu.mx/internacionalizacion/>



## Institutional Information



**Institution Name:** Universidad de Tijuana CUT

**Country:** Mexico

**Location:** The University of Tijuana is a private University founded in 1994 and based on its guiding principles: "social commitment, respect for diversity, scientific and moral honesty, sense of belonging and identity, critical and reflective attitude, responsibility, solidarity, justice and democracy " Since its inception, the institution has become one of the most prestigious universities in Baja California, with a wide range of training and a high level of research.

The University of Tijuana represents the vanguard of the knowledge of the academic sector and bears the spirit of tradition and closeness to the environment in which it is located, and to which it owes its intellectual strength. That is why its objective is to improve to compete in the international market and overturn the fruit of its success in the environment that sustains it.

With the students as the axis of their activity, the University of Tijuana bets for an integral and critical formation of the highest level. Teaching quality is a true "institutional seal" and graduate programs, a priority. The bachelor's, master's and doctoral degrees of the University of Tijuana have the human and material resources that guarantee their excellence.

**Website:** <http://udetijuana.edu.mx/>

# Universidad del Caribe



## Participation in the student exchange program

Current Status with CONAHEC		Deadline for Applications
Hosting International Students	Yes 5	Fall: 20-May Spring: 30-Oct
Sending Students Abroad	Yes 8 students or up to the number of international students hosted.	Varies at each host institution

## Who can participate?

### Academic programs available for exchange students:

Business Administration (International Business and Entrepreneurial Innovation); Culinary Arts; Engineering (Industrial, Environmental, Logistics and Supply Chains and Data and Organization Intelligence); and Tourism. **Restrictions:** None

**Students' requirements:** Must be a student in good standing at a CONAHEC member institution. Spanish Language Proficiency: B2

## Information for international students

- **Academics**

**Main language of Instruction:** Spanish. **Are there any classes available in English?** No

**Full-time academic load per term:** Contact institution for more information

- **Living**

**Approximate monthly living costs:** Housing: \$170. Meals: \$200. Local transportation: \$50. **Additional fees:** Health Insurance



## Institutional Information



**Institution Name:** Universidad del Caribe

**Country:** Mexico

**Location:** Cancun, Quintana Roo

**Website:** <http://www.unicaribe.mx>

**Description:** Universidad del Caribe is a public university that offers a wide variety of academic programs at the graduate and undergraduate level.

For more information about the Universidad del Caribe, please see the university's webpage:

<http://www.unicaribe.mx>

# Universidad del Noreste



## Participation in the student exchange program

	Current Status with CONAHEC	Deadline for Applications
Hosting International Students	Yes 10	Fall: 31-May Spring: 31-Oct
Sending Students Abroad	Yes 8 students or up to the number of international students hosted.	Varies at each host institution

## Who can participate?

### Academic programs available for exchange students:

*Health Sciences:* Medical Surgeon, Nutrition, Nursing, Psychology. *Biological Chemical Sciences:* Pharmaceutical Biologist Chemist, Environmental Engineering, Petroleum Engineering. *Economic Administrative Sciences:* Business Administration, Accounting and Finance, International Tourism Management, Computer and Electronic Systems Engineering, Industrial and Systems Engineering, International Trade and Customs. *Arts, Education and Humanities:* Digital Communication, Graphic and Multimedia Design, Marketing and Advertising, International Tourism Management. *Restrictions:* Medicine. *Students' requirements:* Exchange students must be in good standing at a CONAHEC member institution.

## Information for international students

- **Academics**

**Main language of Instruction:** Spanish. **Are there any classes available in English?** No

- **Living**

**Approximate monthly living costs:** Housing: \$3,500. Meals: \$5,000. Local transportation: \$2,000. Others: Personal \$1,500. Books (per semester) \$1,500. (Local Currency). **Additional fees:** Health Insurance

For more information, please check the specific website for international students:



## Institutional Information



**Institution Name:** Universidad del Noreste

**Country:** Mexico

**Location:** Prol. Av. Hidalgo 6315

Col. Nueva Aeropuerto, Tampico, Tam. México 89337

**Website:** <http://www.une.edu.mx>

**Description:** Founded in 1970, Universidad del Noreste is the premier private university in the state of Tamaulipas.

For more information about the Universidad del Noreste, please see the university's webpage: <http://www.une.edu.mx>

# Universidad del Pedregal



## Participation in the student exchange program

	Current Status with CONAHEC	Deadline for Applications
Hosting International Students	Yes 10	Fall: 15-May Spring: 30-Nov
Sending Students Abroad	Yes 8 students or up to the number of international students hosted.	Varies at each host institution

## Who can participate?

### Academic programs available for exchange students:

Business Administration (Several Fields), Public Accounting and Financial Management, Law, Graphic Design, Interior Design, International Marketing, International Business, Computer Systems Engineering, Production and Digital Design Engineering, Psychology. **Restrictions:** None **Students' requirements:** Students must provide proof of Spanish proficiency Certificate (B2 Level). Be enrolled in a CONAHEC member institution.

## Information for international students

- **Academics**

**Main language of Instruction:** Spanish. **Are there any classes available in English?** No

- **Living**

**Approximate monthly living costs:** Between \$9,000.00 to \$11,000.00 Mexican pesos for housing, meals, and local transportation **Additional fees:** N/A



## Institutional Information



**Institution Name:** Universidad del Pedregal

**Country:** Mexico

**Location:** Universidad del Pedregal is located on the southern side of Mexico City.

Address: Avenida Transmisiones #51, Colonia Ex-Hacienda de San Juan, Tlalpan, Ciudad de México. UPS 900305 844

**Website:** <http://www.upedregal.edu.mx/>

**Description:** For more information about Universidad Del Pedregal please see the university's webpage: [www.upedregal.edu.mx](http://www.upedregal.edu.mx), and social media, Facebook: [udelpedregal](https://www.facebook.com/udelpedregal) and Twitter: @u\_del\_p

# Universidad del Valle de Puebla



## Participation in the student exchange program

	Current Status with CONAHEC	Deadline for Applications
Hosting International Students	Yes 10	Fall: 31-May Spring: 30-Nov
Sending Students Abroad	Yes 8 students or up to the number of international students hosted.	Varies at each host institution

## Who can participate?

### Academic programs available for exchange students:

Architecture, Communication Sciences, Fashion Design, Graphic Design and Communication, Foreign Languages, Pedagogy, Production and Animation, Civil Engineering, Systems Engineering And Information Technology, Industrial Engineer, Mechanical Engineering And Automotive Design, Mechatronics Engineering, Business Administration, Management and Tourist Administration, Political Science and Public Administration, Public Accounting, Criminology, Law, Economy and Finance, Gastronomy, Marketing and Publicity, International Business, Dental Surgeon, Nursing, Physiotherapy, Nutrition, Psychology. **Restrictions:** None

**Students' requirements:** Students must be in good-standing at a participating CONAHEC member institution, must have completed one academic year at their home institution and send an application form with a transcript, evidence of language proficiency and a letter of intent.

### Information for international students

- Academics**

**Main language of Instruction:** Spanish. **Are there any classes available in English?** No.

**Full-time academic load per term:** Minimum 3-4 class per term

- Living**

**Approximate monthly living costs:** Housing (US): \$300. Meals: \$200. Local transportation:\$100. **Additional fees:** Health Insurance

For more information, please check the specific website for international students:

<http://www.uvp.mx/vinculacion/programas-intercambio>



## Institutional Information



**Institution Name:** Universidad del Valle de Puebla

**Country:** Mexico

**Location:** Puebla, Mexico

**Website:** <http://www.uvp.mx/>

**Description:** For more information about the Universidad del Valle de Puebla please see the university's webpage: <http://www.uvp.mx/>

# Universidad Estatal de Sonora



## Participation in the student exchange program

Current Status with CONAHEC		Deadline for Applications
Hosting International Students	Yes 15	Fall: 31-May Spring: 30-Nov
Sending Students Abroad	Yes 8 students or up to the number of international students hosted.	Varies at each host institution

## Who can participate?

### Academic programs available for exchange students:

Tourism, Business Administration (Several Fields), Ecology, Environmental Engineer, Engineer In Water Biotechnology, Engineer In Geosciences, Engineer In Horticulture, Mechatronics Engineer, Software Engineer, Engineer In Food Technology, Industrial Engineer In Manufacture, Bachelor Of Business Administration, Graduated In Turistic Business Administration, Graduate In Agribusiness, Bachelor Of International Bussiness, Bachelor In Accounting, Bachelor In Ecology, Bachelor In English Teaching, Bachelor In Sports Training, Bachelor In Human Nutrition.

**Restrictions:** None

**Students' requirements:** 1. application form, 2. be in good academic standing (GPA of 9.0/10 or equivalent), 3. spanish ptoficiency, 4. recommendation letter, 5. transcript of records, 6. intended courses to enroll

## Information for international students

- Academics**

**Main language of Instruction:** Spanish. **Are there any classes available in English?** Yes.

<http://www.ues.mx/movilidad/MovilidadAcademica.html?>

**Full-time academic load per term:** Four classes

- Living**

**Approximate monthly living costs:** Housing: \$3500. Meals: \$1500. Local transportation: \$500. **Additional fees:** Health Insurance

For more information, please check the specific website for international students:

<http://www.ues.mx/movilidad/>



## Institutional Information



**Institution Name:** Universidad Estatal de Sonora

**Country:** Mexico

**Location:** Hermosillo, Sonora, Mexico.

**Website:** <http://www.ues.mx>

**Description:** For more information about the Universidad Estatal de Sonora please see the university's webpage: <http://www.ues.mx>

## Universidad Iberoamericana - Ciudad de México



### Participation in the student exchange program

	Current Status with CONAHEC	Deadline for Applications
Hosting International Students	Yes 5	Fall: June 1 <sup>st</sup> Spring: 1-Nov
Sending Students Abroad	Yes 8 students or up to the number of international students hosted.	Varies at each host institution

### Who can participate?

#### Academic programs available for exchange students:

Accounting, Actuary, Architecture, Arts History, Business Administration, Communication, Design (Fashion – Graphic – Industrial – Interactive – Textile), Economics, Engineering (9 different), Environmental Sustainability, Finances, History, Hospitality Management, Intl. Business Administration, International Relations, Latin American Literature, Law, Marketing, Nutrition, Pedagogy, Philosophy, Political Sciences, Psychology, Theology. **Restrictions:** Some restrictions apply to Psychology and Intl. Business Administration courses. **Students' requirements:** Be in good academic standing, be nominated by a university within the CONAHEC network.

### Information for international students

- **Academics**

**Main language of instruction:** Spanish. **Are there any classes available in English?** Yes. Ibero offers courses in English for international students in some academic departments. A Latin American culture program is also offered in English as well as spanish classes for international students. <https://internacional.ibero.mx/en/incoming-students/academic-offer/english-taught-courses/>

**Academic load per term:** Between five and seven courses (or 40-56 credits)

- **Living**

**Approximate monthly living costs:** Housing: \$450. Meals: \$280. Local transportation: \$80. Others: Books and supplies \$40. **Additional fees:** \$100. For more information, please check the specific website for international students: <https://internacional.ibero.mx/en/incoming-students/admission/>



### Institutional Information



**Institution Name:** Universidad Iberoamericana  
**Country:** México

**Location:** Prolongación Paseo de la Reforma 880, Alvaro Obregon, Lomas de Sta Fé, 01219 Ciudad de México, D.F., Mexico

**Website:** <https://internacional.ibero.mx>

**Description:** Universidad Iberoamericana, (abbreviated UIA but commonly known as Ibero) is one of the most prestigious universities in Mexico and in Latin America. The private institution of higher education is sponsored by the Society of Jesus, and it is recognized as having an international-grade level of excellence. In 2009, the UIA received the SEP-ANUIES Prize as the best private university in Mexico. The Ibero's flagship campus is located in the Santa Fe district of Mexico City, and other campuses are located in Guadalajara, León, Torreón, Puebla, and Playas de Tijuana.

For more information on Universidad Iberoamericana please visit the university's webpage: <http://www.ibero.mx/> and social media: Facebook [www.facebook.com/iberoexchange](http://www.facebook.com/iberoexchange) or Twitter, [www.twitter.com/iberoexchange](http://www.twitter.com/iberoexchange).

# Universidad Kino



## Participation in the student exchange program

Current Status with CONAHEC		Deadline for Applications
Hosting International Students	Yes 10	Fall: 31-May Spring: 5-Dec
Sending Students Abroad	Yes 8 students or up to the number of international students hosted.	Varies at each host institution

## Who can participate?

Academic programs available for exchange students:

Education, Communication, Administration, International Management, Marketing, Psychology, Law, Computer Engineering, Industrial Engineering, Graphic Design Engineering. *Restrictions:* None

*Students' requirements:* Admitted to program at home institution.

## Information for international students

- **Academics**

**Main language of Instruction:** Spanish. **Are there any classes available in English?** No.

**Full-time academic load per term:** 0

- **Living**

**Approximate monthly living costs (in USD):** Housing: \$265. Meals: \$200. Local transportation: \$27. Others: Personal Expenses \$135

**Additional fees:** N/A

For more information, please check the specific website for international students:

<http://unikino.mx/site/movilidad> or contact us at [movilidad@unikino.edu.mx](mailto:movilidad@unikino.edu.mx)



## Institutional Information



**Institution Name:** Universidad Kino

**Country:** Mexico

**Location:** Hermosillo, Sonora, Mexico

**Website:** <http://www.unikino.mx>

**Description:** For more information on Universidad Kino please visit the university's webpage: <http://www.unikino.mx>



# Universidad La Salle - Mexico



## Participation in the student exchange program

	Current Status with CONAHEC	Deadline for Applications
Hosting International Students	Yes 10	Fall: 31-May Spring: 31-oct
Sending Students Abroad	Yes 8 students or up to the number of international students hosted.	Varies at each host institution

## Who can participate?

### Academic programs available for exchange students:

Actuary, Administration, International Trade and Business, Accounting, Marketing, Information Technology for Business, Education, Religious Science, Elementary Education, Preschool Education, Philosophy, Psychology, Law, International Relations, Environmental Engineering, Chemical Engineering, Food Chemistry, Chemical Pharmaceutical Biologist, Architecture, Graphic Design, Communications; Engineering (Biomedical, Cybernetics and Computer Systems, Civil, Electronic and Communication, Industrial, Mechanical, Mechatronics), Economics and Financial Engineering, Pastoral Catechetics, Interior and Exterior Design, Product Design, Nursing, Physiotherapy and Health Promotion

**Restrictions:** Medicine is not open to exchange students. **Students' requirements:** Must be in good standing at home institution. Must be enrolled as a full time student home institution, have completed at least one full year of studies at home institution, have a minimum GPA of 2.5/4 (or 60% average or equivalent). Spanish proficiency Certificate (B2 Level)

## Information for international students

- Academics

**Main language of Instruction:** Spanish. **Are there any classes available in English?** Yes, but offer is very limited. Please check with the Center for International Education. **Full-time academic load per term:** A minimum of 4 courses and a maximum of 9 courses is allowed.

- Living

**Approximate monthly living costs:** Housing: \$350 to \$600, Food: \$300, Transportation: \$30, Cell phone: \$25, Other personal expenses: \$130 (USD approx./per month)

**Additional fees:** Students must pay an exchange fee of \$2000 MXN per semester upon arrival. If staying for the academic year, the fee for the second semester is \$1000 MXN.

For more information, please check the specific website for international students:

<https://academia.lasalle.mx/CIEL/>



## Institutional Information



**Institution Name:** Universidad La Salle - Mexico

**Country:** Mexico

**Location:** Universidad La Salle is located in Colonia Condesa in Mexico City.

**Website:** <http://www.lasalle.mx>

**Description:** For over 50 years, Universidad La Salle has created a reputation as a visionary, humanistic and socially responsible institution of higher education. La Salle is among Mexico's most innovative private universities.

For more information on Universidad La Salle – Mexico please visit the university's webpage: <http://www.lasalle.mx/>

# Universidad Latina de América



## Participation in the student exchange program

Current Status with CONAHEC		Deadline for Applications
Hosting International Students	Yes 20	Fall: 1-May Spring: 15-Nov
Sending Students Abroad	Yes 8 students or up to the number of international students hosted.	Varies at each host institution

## Who can participate?

Academic programs available for exchange students:

Dentistry, Nutrition, Psychology, Culinary Arts, Business Administration, Law, Hospitality, Tourism, Marketing, International Relations and Trade, Communication Sciences, Graphic Design, Civil Engineering, and Architecture. **Restrictions:** None

**Students' requirements:** B1 Intermediate level of Spanish or higher

## Information for international students

- **Academics**

**Main language of Instruction:** Spanish. **Are there any classes available in English?** Yes.

The offer of courses in English change every semester. You can ask for more information sending an e-mail to: [movilidad@unla.edu.mx](mailto:movilidad@unla.edu.mx)

**Full-time academic load per term:** 4-6 courses

**All international exchange students may as well take FOR FREE:**

- Language classes at our Language Center: German, French, Chinese, Portuguese, Italian, Japanese, etc.
- Arts Workshops: Painting, Sculpture, Photography, Music, etc.
- Sports Workshops: Yoga, Gymnastics, Zumba, Karate, Parkour, etc.

- **Living**

**Approximate monthly living costs in USD:** Ho Housing: \$200 to \$400 USD. Meals: \$15 USD daily. Local transportation: \$10 USD daily . Host families and independent apartments available, information sent upon request. **Additional fees:** A medical insurance is mandatory.

## Institutional Information



**Institution Name:** Universidad Latina de América

**Country:** Mexico

**Location:** UNLA is located in the colonial city of Morelia in the northern central area of Mexico, only a few hours from the Pacific Ocean. Morelia is the capital city of the state of Michoacan. In 1991, Morelia was declared a **UNESCO** World Heritage Site for its well-preserved colonial buildings and layout of the historic center.

**Our address:** Manantial Cointzio Norte 355 Fracc. Los Manantiales C.P. 58170 Morelia, Mich. México

**Website:** <http://www.unla.mx>

**Description:** Founded in 1992, it is the only private university in the state with a humanistic and social educational philosophy.

For more information on Universidad Latina de América please visit the university's webpage: <http://www.unla.mx>



# Universidad Marista de Mérida



## Participation in the student exchange program

	Current Status with CONAHEC	Deadline for Applications
Hosting International Students	Yes 5	Fall: 31-May Spring: 15-Nov
Sending Students Abroad	Yes 8 students or up to the number of international students hosted.	Varies at each host institution

## Who can participate?

Academic programs available for exchange students:

Accounting, Architecture, Business Management (Several Areas), Civil Engineering, Graphic Design, Industrial Systems Engineering, Interior Design, Law, Marketing, Medicine, Natural Resources Management, Nutrition, Physiotherapy, Psychology, Tourism Management. *Restrictions:* None

Students' requirements: <http://www.marista.edu.mx/p/31/programas-internacionales--alumnos-visitantes>

## Information for international students

- **Academics**

**Main language of Instruction:** Spanish. **Are there any classes available in English?** Yes.

<http://www.marista.edu.mx/p/1377/cursos-de-idiomas>

**Full-time academic load per term:**

- **Living**

**Approximate monthly living costs:** N/A

**Additional fees:** <http://www.marista.edu.mx/p/31/programas-internacionales---alumnos-visitantes>

For more information, please check the specific website for international students:

<http://www.marista.edu.mx/p/31/programas-internacionales---alumnos-visitantes>



## Institutional Information



**Institution Name:** Universidad Marista de Mérida

**Country:** Mexico

**Location:** Mérida, Yucatán

**Website:** <http://www.marista.edu.mx>

**Description:** For more information on Universidad Marista de Mérida please visit the university's webpage: <http://www.marista.edu.mx/p/3/bienvenida>

## Universidad Nacional Autónoma de México



### Participation in the student exchange program

	Current Status with CONAHEC	Deadline for Applications
Hosting International Students	Yes 20	Fall: 31-Mar
Sending Students Abroad	Yes 8 students or up to the number of international students hosted.	Varies at each host institution

### Who can participate?

Academic offer and study plans available for exchange students:

Please review the offer at: <http://oferta.unam.mx/> and [www.dgae.unam.mx/planes/licenciatura.html](http://www.dgae.unam.mx/planes/licenciatura.html). **Restrictions:** Exchange students please read "Special requirements from some Schools" and more information on application procedure, calendar dates, etc, under the following link: <https://www.unaminternacional.unam.mx/es/blog/info-lic-estudiante-extranjero-nacional>. Office for International Cooperation webpage: [www.unaminternacional.unam.mx](http://www.unaminternacional.unam.mx)

**Restrictions:** Exchange students are not able to enroll in the programs from the Faculty of Medicine **Students' requirements:** Must speak Spanish (Level B2), SIELE o DELE certificate.

### Information for international students

**Main language of Instruction:** Spanish. **Are there any classes available in English?** Yes, at the School of Management and Accounting and some other schools: <https://www.unaminternacional.unam.mx/archivos/doc/blog/ asignaturas-en-ingles/asignaturas-ingles.pdf>. For course taught in English, Language certificate requirement is: TOEFL IBT = 80; or IELTS = 6.5.

**Full-time academic load per term:** Contact university

- **Living**

**Approximate monthly living costs:** 500 USD. **Additional fees:** N/A. For more information, please check the specific websites for international students: <https://www.unaminternacional.unam.mx/es/blog>



### Institutional Information



**Institution Name:** Universidad Nacional Autónoma de México

**Country:** Mexico

**Location:** Mexico City, Mexico

**Website:** <http://www.unam.mx>

**Description:** UNAM is the foremost public university in Mexico. It is also the largest university in Mexico, and one of the largest in the world, with 204,940 undergraduates and another 28,628 graduate students. The university's campus covers a large area south of Mexico City, and has been declared a World Heritage site by the United Nations.

For more information on Universidad Nacional Autónoma de México please visit the university's webpage:

<http://www.unam.mx>

## Universidad Politécnica Metropolitana de Hidalgo



### Participation in the student exchange program

	Current Status with CONAHEC	Deadline for Applications
Hosting International Students	Yes 25	1-Mar for May term 31-May for September term
Sending Students Abroad	Yes 8 students or up to the number of international students hosted.	Varies at each host institution

### Who can participate?

Academic programs available for exchange students:

Animation and Visual Effects Engineering, Information Technologies Engineering, Aeronautics Engineering, Logistics and Transportation Engineering, Energy Engineering, International Trade and Customs, Bioclimatic Architecture, Administration and management of small and medium enterprises and Mastery in international trade and logistics. **Restrictions:** None

**Students' requirements:** Application form. Curriculum Vitae. Evidence of language proficiency English or Spanish. Passport. Grade Point Average 8.

### Information for international students

- Academics

**Main language of Instruction:** Spanish and English. **Are there any classes available in English?** Yes, it is a bilingual university.

**Full-time academic load per term:** At least 4 credits

- Living

**Approximate monthly living costs:** **Housing:** \$1500-2000. **Including meals.** **Transportation:** \$500 (in MXN). **Additional fees:** Health Insurance

For more information, please check the specific website for international students: <http://upmetropolitana.edu.mx/>



### Institutional Information



**Institution Name:** Universidad Politécnica Metropolitana de Hidalgo

**Country:** Mexico

**Location:** Boulevard Acceso a Tolcayuca # 1009 Ex Hacienda de San Javier, C.P. 43860, Tolcayuca, Hidalgo

**Website:** <http://upmetropolitana.edu.mx/>

**Description:** The Metropolitan University of Hidalgo opened its doors in the year 2008 with the objective of widening and diversifying university educational offerings in the metropolitan zone of Pachuca. We are located one hour away from Mexico City, which is the capital of the Mexican Republic, and thirty minutes away from Pachuca, the capital of Hidalgo State.

We work with an educational model based on competencies integrated with the program of Bilingual Formation. Regarding the topic of internationalization, we have partnerships with institutions in Canada, the U.S.A., France, Spain, Chile and Russia. For more information about the university please see [UPMH's institutional video](#).

# Universidad Popular Autónoma del Estado de Puebla



## Participation in the student exchange program

	Current Status with CONAHEC	Deadline for Applications
Hosting International Students	Yes 10	Fall: 15-June Spring: 15-Nov
Sending Students Abroad	Yes 8 students or up to the number of international students hosted.	Varies at each host institution

### Who can participate?

Academic programs available for exchange students:

UPAEP offers several programs in Arts and Humanities, Biological Sciences, Business, Engineering, Healthcare Sciences, Language and Culture and Social Sciences. Please review the complete academic offer here. International students may take courses from different undergraduate programs and any semester, in order to adapt and valid those courses with their home university academic coordinator.

### How to select courses

For Fall semester: Select the courses from odd numbered semesters. (1°,3°,5°...)

For Spring semester: Select the courses from even numbered semesters.. (2°,4°,6°...)

**Option 1:** In order to enroll in the Spanish regular classes with the Mexican students; we require the level of B2 or at least level of B1 as a minimum level. In case the student has a level of B1, we require the student take the Spanish language course during the semester to increase the knowledge and to develop the student's language skills.

**Option 2:** In order to enroll in the English regular classes, we require the TOEFLITP 500, TOEFL IBT 61 or IELTS band 6.

**Main language of Instruction:** Spanish. Are there any classes available in English? Yes. There are some courses available in English.

Contact university for more information: [intercam@upaep.mx](mailto:intercam@upaep.mx)

- Living

**Approximate living cost:** N/A. For more information, please check the specific website for international students: <https://upaep.mx/internacional/internacionalexchangestudents>

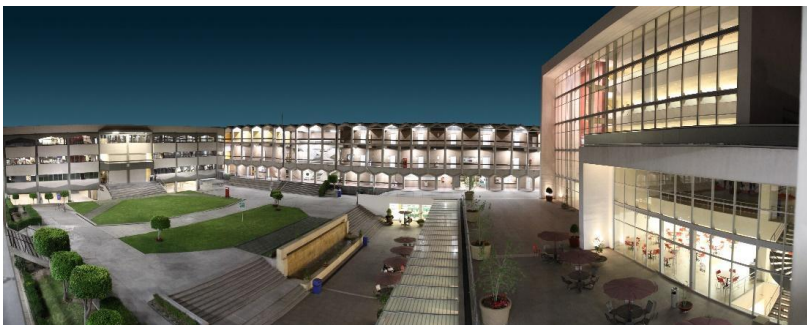

## Institutional Information



**Institution Name:** Universidad Popular Autónoma del Estado de Puebla

**Country:** Mexico

**Location:** Puebla city, (located in central zone of the country, 2 hours from Mexico City).

**Website:**

<https://upaep.mx/internacional/internacionalexch>

**Description:** UPAEP University is a Mexican higher education institution founded under Catholic social thoughts principles by students and teachers. It is supported by broad sectors of Puebla city society, an effort that represents a model of authentic social solidarity since 1973. UPAEP offers more than 45 different academic programs at the undergraduate level and 48 at the graduate level. It currently maintains an enrollment of:

- 3000 students in High School
- 10000 students in Undergraduate Degrees
- 3500 students in Graduate Degrees

E-learning system UPAEP Online offers undergraduate programs and continuing education courses to the migrant Hispanic community in cooperation with the San Diego Community Center in the Archdiocese of Denver.

The UPAEP welcomes students from different states of the country, mainly from the southeast, as well as international students. This institutional growth has created a very diverse and attractive student life.

For more information on Universidad Popular Autónoma del Estado de Puebla please visit the university's webpage: <http://web.upaep.mx>

# Universidad Vasco de Quiroga



## Participation in the student exchange program

	Current Status with CONAHEC	Deadline for Applications
Hosting International Students	Yes 5	Fall: 31-May Spring: 15-Nov
Sending Students Abroad	Yes 8 students or up to the number of international students hosted.	Varies at each host institution

## Who can participate?

### Academic programs available for exchange students:

Medicine, Psychology, Nutrition, Optometry, Gastronomy, Business Administration, International Business, Accounting, Marketing, Architecture, Graphic Design, Interior Design, Communication Sciences, Law, Languages, Physical culture and Sports, Mechatronics Engineering, Industrial Engineering, Computer Systems Engineering

**Restrictions:** None. **Students' requirements:** Must be a student in good standing at a CONAHEC member institution. <https://www.uvaq.edu.mx/internacionales/index/1>

## Information for international students

- **Academics**

**Main language of Instruction:** Spanish. **Are there any classes available in English?** Yes. Some courses available in English

**Full-time academic load per term:** Please contact the University for more information, the number of courses varies depending on the academic program.

- **Living**

**Approximate monthly living costs:** Housing: \$250. Meals: \$250. Local transportation: \$100. **Additional fees:** Health insurance for all programs and supplies for gastronomy program.



## Institutional Information



**Institution Name:** Universidad Vasco de Quiroga

**Country:** Mexico

**Location:** Morelia, Michoacán, México

**Website:** <http://www.uvaq.edu.mx>

**Description:** For more information on Universidad Vasco de Quiroga please visit the university's webpage: <http://www.uvaq.edu.mx>

# Universidad Veracruzana



## Participation in the student exchange program

Current Status with CONAHEC		Deadline for Applications
Hosting International Students	Yes 10	Fall: 31-May Spring: 31-Oct
Sending Students Abroad	Yes 8 students or up to the number of international students hosted.	Varies at each host institution

## Who can participate?

### Academic programs available for exchange students:

Business, International Business, Arqueology, Arquitechture, Biology, Agribusiness, Atmospheric Sciences, Statistical Sciences, Accounting, Economics, Physics, Geography, Anthropology, Communication, Law, Philosophy, History, French Language, Hispanic Language and Literature, English, Education, Sociology, Social Work, Spanish, Several Engineering Fields. *Restrictions:* None

*Students' requirements:* Be enrolled in a similar major at the home institution. Be enrolled in a CONAHEC member institution. Academic offer available in:

<https://www.uv.mx/docencia/programa/ofertaacademica.aspx>

## Information for international students

- **Academics**

**Main language of Instruction:** Spanish. **Are there any classes available in other languages?** Just foreign language courses. <http://www.uv.mx/internacional/centros-de-autoacceso/centros-de-idiomias/>

**Full-time academic load per term:** Three or Four courses

- **Living**

**Approximate monthly living costs:** N/A. For more information, please check the specific website for international students: <http://www.uv.mx/en/dgri/>



## Institutional Information



**Institution Name:** Universidad Veracruzana

**Country:** Mexico

**Location:** Veracruz, Mexico

**Website:** <http://www.uv.mx/>

**Description:** Universidad Veracruzana a public autonomous university located in the Mexican state of Veracruz. Established in 1944, the university is one of the most important in the south-east region of México and has a good projection in all México. Its academic organization is a structure based on academic areas, schools, education programs and research institutes. Due to geographic dispersing, academic activities are coordinated by the Academic Secretariat and four Vice-Rector's Offices. General Directions of the academic areas: Arts, Biology and Agricultural Sciences, Health Sciences, Economics and Business Administration, Liberal Arts and Technical coordinate as well each school and educational programs. The Department of Research coordinates the plans and activities of the research institutes, and the Direction of Art Dissemination operates the artistic groups and the cultural activities programs.

For more information on : Universidad Veracruzana please visit the university's webpage: <http://www.uv.mx/en/>



# Universidad Xochicalco



## Participation in the student exchange program

	Current Status with CONAHEC	Deadline for Applications
Hosting International Students	Yes 10	Fall: 31-May Spring: 31-Oct
Sending Students Abroad	Yes 8 students or up to the number of international students hosted.	Varies at each host institution

## Who can participate?

Academic programs available for exchange students:

Business, Architecture, Education, International trade, Communications and Public Relations, Criminology, Law, Industrial Design, Medicine, Marketing, Nutrition, Psychology. *Restrictions:* None

*Students' requirements:* Be enrolled in a similar major at the home institution. Be enrolled in a CONAHEC member institution.

## Information for international students

- **Academics**

**Main language of instruction:** Spanish. **Are there any classes available in other languages?** Just foreign language courses.

**Full-time academic load per term:** Three or Four courses

- **Living**

**Approximate monthly living costs:** N/A. For more information, please check the specific website for international students: <http://www.xochicalco.edu.mx/us-admissions>



## Institutional Information



**Institution Name:** Universidad Xochicalco

**Country:** Mexico

**Location:** Mexicali, Tijuana and Ensenada in Baja California, Mexico

**Website:** [www.xochicalco.edu.mx](http://www.xochicalco.edu.mx)

**Description:** Xochicalco University is a private university with campuses in Tijuana, Ensenada, and Mexicali in Baja California, Mexico. The university has a medical school as well as an international Medical Graduate (IMG) program. Additionally, the university offers programs in optometry, medicine, law, MBA, architecture, education, criminology, graphic design and psychology.

# Universidad Nacional de Quilmes



## Participation in the student exchange program

	Current Status with CONAHEC	Deadline for Applications
Hosting International Students	Yes 3	Fall: 31-May Spring: 15-Nov
Sending Students Abroad	Yes 8 students or up to the number of international students hosted.	Varies at each host institution

## Who can participate?

Academic programs available for exchange students:

Business Administration (Several Fields), Engineering (Several Areas), Biotechnology, Hospitality and Tourism, Social Sciences, Communication, Education, Nursing.

**Restrictions:** Maximo 3 alumnos por institucion

**Students' requirements:** Must be a student in good standing at a CONAHEC member institution.

## Information for international students

- Academics

**Main language of Instruction:** Spanish

**Full-time academic load per term:** Contact institution for more information.

- Living

**Approximate monthly living costs:** Housing: \$35,000. Meals: \$20,000. Local transportation: \$10,500.

**Additional fees:** Private medical insurance is mandatory.

For more information, please check the specific website for international students:

<http://www.unq.edu.ar/secciones/261-programas-de-movilidad-estudiantil/>



## Institutional Information



**Institution Name:** Universidad Nacional de Quilmes

**Country:** Argentina

**Location:** Buenos Aires, Argentina. Quilmes is south of the city center.

**Website:** <http://www.unq.edu.ar>

**Description:** UNQ is a public university that offers courses at the graduate and undergraduate level. There are currently around 11,000 students enrolled at UNQ.

For more information please visit the university's webpage:  
<http://www.unq.edu.ar>

# Universidad Nacional del Nordeste



## Participation in the student exchange program

	Current Status with CONAHEC	Deadline for Applications
Hosting International Students	Yes 5	Fall: 31-May Spring: 15-Oct
Sending Students Abroad	Yes 8 students or up to the number of international students hosted.	Varies at each host institution

## Who can participate?

### Academic programs available for exchange students:

Accounting, Administration, AgroIndustrial Engineering, Architecture, Arts, Biology, Biochemistry, Business Administration, Chemistry, Civil Engineering, Communication, Criminology, Dentistry, Economics, Education, Electrical Engineering, Electronics Engineering, Environmental Sciences, Geography, Graphic Design, History, Humanities, Information Sciences, Information Systems, International Commerce, Kinesiology, Labor Studies, Law, Mathematics, Mechanical Engineering, Nursing, Philosophy, Physics, Tourism Businesses Management, Veterinary Medicine. *Restrictions:* None  
*Students' requirements:* <http://www.unne.edu.ar>. For more information on student visas, please check: <https://www.cancilleria.gob.ar/en/services/visas/student-visa-365-days>

## Information for international students

- **Academics**

**Main language of Instruction:** Spanish. **Are there any classes available in English?** No

**Full-time academic load per term:** Please contact institution for more information.

- **Living**

Please contact the institution for more information:  
[cooperacioninternacional@comunidad.unne.edu.ar](mailto:cooperacioninternacional@comunidad.unne.edu.ar)



## Institutional Information



**Institution Name:** Universidad Nacional del Nordeste

**Country:** Argentina

**Location:** Corrientes

**Website:** <http://www.unne.edu.ar>

**Description:** The National University of the Northeast (Castilian: Universidad Nacional del Nordeste, UNNE) is an Argentine national university. It is located in the cities of Corrientes and Resistencia, capitals cities of the Provinces of Corrientes and Chaco respectively, and was established on December 4, 1956. Known as the university of the sun, it is the seventh-largest university in Argentina by student enrollment numbers.

For more information please visit the university's webpage:  
<http://www.unne.edu.ar>

# Universidad Católica Boliviana "San Pablo"



## Participation in the student exchange program

Current Status with CONAHEC		Deadline for Applications
Hosting International Students	Yes 30	Fall: 31-May Spring: 31-Oct
Sending Students Abroad	Yes 8 students or up to the number of international students hosted.	Varies at each host institution

## Who can participate?

### Academic programs available for exchange students:

Business Administration, Tourism Administration, Architecture, Social Communication Sciences, Political Science, Public Accounting, Law, Graphic Design and Visual Communication, Economics, Environmental Engineering, Biomedical Engineering, Civil Engineering, Commercial Engineering, Systems Engineering, Telecommunications Engineering, Industrial Engineering, Mechatronics Engineering, Chemical Engineering, Psychology, Psychopedagogy. **Restrictions:** None. **Students' requirements:** Must be a student in good standing at a CONAHEC member institution. Students need to submit an application form, copy of passport, gardes certificate and buddy program form.

### Information for international students

- **Academics**

**Main language of Instruction:** Spanish. Some classes available in English at the Business School

- **Living**

**Approximate monthly living costs:** Housing: \$250 in a shared apartment or 350-380 for a homestay. Meals: \$200. Local transportation: \$50. **Additional fees:** Check with the university



## Institutional Information



**Institution Name:** Universidad Católica Boliviana "San Pablo"

**Country:** Bolivia

**Location:** La Paz, Bolivia

**Website:** <http://www.ucb.edu.bo>

**Description:** Universidad Católica Boliviana "San Pablo" is the official name of the Catholic University of Bolivia. It is the oldest public university in Bolivia that doesn't receive economical budget of Government. Established in La Paz in 1963 and active from 1966, the university now has four regional units: La Paz, Cochabamba, Tarija and Santa Cruz de la Sierra. Its fundamental mission is the constant search for truth through research, conservation and communication of knowledge for the good of society. Through teaching and research, the Bolivian Catholic University "San Pablo" gives an indispensable contribution to the Church.

It has around 14,000 undergraduate students and 4,000 postgraduate students. The University is made up of 6 faculties, offering together 31 undergraduate and 47 undergraduate programs.

# Universidad del Valle



## Participation in the student exchange program

	Current Status with CONAHEC	Deadline for Applications
Hosting International Students	Yes 5	Fall: 31-May Spring: 30-Nov
Sending Students Abroad	Yes 8 students or up to the number of international students hosted.	Varies at each host institution

## Who can participate?

### Academic programs available for exchange students:

Business Administration (Several Fields), Engineering (Several Areas), Hospitality and Tourism, Computer Science, Law, Communication, Interior Design, Biochemistry, Kinesiology, Aeronautics, Food Processing Engineering, Culinary Arts

**Restrictions:** None

**Students' requirements:** Must be a student in good standing at a CONAHEC member institution.

## Information for international students

- Academics**

**Main language of Instruction:** Spanish

**Full-time academic load per term:** Contact Univalle for more information

- Living**

**Approximate monthly living costs:** Housing: \$200. Meals: \$200. Local transportation: \$100.

**Additional fees:** None

For more information, please check the specific website for international students:



## Institutional Information



**Institution Name:** Universidad del Valle

**Country:** Bolivia

**Location:** Cochabamba, Bolivia

**Website:** <http://www.univalle.edu>

**Description:** Univalle is a private university that focuses on business, engineering, technology and medicine.

For more information on Universidad del Valle please visit the university's webpage <http://www.univalle.edu> or contact Marco Velez Ocampo at [mvelezo@univalle.edu](mailto:mvelezo@univalle.edu)

# Universidade Estadual Paulista



## Participation in the student exchange program

	Current Status with CONAHEC	Deadline for Applications
Hosting International Students	Yes 10	Fall: 15-May Spring: 1-Nov
Sending Students Abroad	Yes 8 students or up to the number of international students hosted.	Varies at each host institution

## Who can participate?

### Academic programs available for exchange students:

Business Administration (Several Fields), Agriculture, Animal Sciences, Architecture, Fine Arts (Several Fields), Biological Sciences (Several Fields), Chemistry, Engineering (Several Areas), Communication, Computer Science, Education, Geology, History, Modern Languages, International Relations, Mathematics, Nursing, Philosophy, Physics, Psychology, Public Administration. **Restrictions:** The acceptance is related on the analysis of each faculty. **Students' requirements:** Must be a student in good standing at a CONAHEC member institution. It is recommended that students know basic Portuguese.

## Information for international students

- **Academics**

**Main language of Instruction:** Portuguese (contact UNESP for information on language courses). **Are there any classes available in English?** Yes. Some courses available in English <https://www.international.unesp.br/>

**Full-time academic load per term:** Contact UNESP for more information.

- **Living**

**Approximate monthly living costs:** Sao Paulo city: Estimated US\$700. Country side cities: Estimated US\$500. **Additional fees:** All the costs depends on the city since our institution is present across the state of Sao Paulo.

For more information, please check the specific website for international students: <https://www2.unesp.br/portal#!/international>



## Institutional Information



**Institution Name:** Universidade Estadual Paulista

**Country:** Brazil

**Location:** UNESP's knowledge education complex comprises 34 units in 24 cities, being 23 in the countryside (one at the coast of the state) and one at the capital of the state, where its administration is centralized.

**Website:** <http://www.unesp.br>  
<http://www.unesp.br/international/>

**Description:** UNESP is a large, publicly-funded university (not to be confused with the Universidade de Sao Paulo), which offers a wide variety of academic programs. It is generally considered to be among the top universities in Latin America.

Listed among the three largest and most important Brazilian universities, UNESP stands out as an example of extreme success among the multicampus institutions around the world. As one of three public universities maintained by the government of the state of São Paulo, UNESP offers quality education while developing strategic research and interacting with the society through the provision of services for the community.

For more information on Universidade Estadual Paulista please visit the university's webpage: <http://www.unesp.br>

# Universidade Federal do Paraná



## Participation in the student exchange program

	Current Status with CONAHEC	Deadline for Applications
Hosting International Students	Yes 20	Fall: 30-May Spring: 30-Oct
Sending Students Abroad	Yes 8 students or up to the number of international students hosted.	Varies at each host institution

## Who can participate?

### Academic programs available for exchange students:

Education, Agriculture, Forestry, Business Administration (Several Fields), Fine Arts (Several Fields), Engineering (Several Areas), Computer Science, Architecture, Biology, Geography, Geology, Mathematics, Chemistry, Nursing, Anthropology, Sociology, Political Science, History, Philosophy, Psychology, Modern Languages. **Restrictions:** None. **Students' requirements:** Please note that UFPR provides portuguese language assistance at the university's language center. For eligibility information please visit: <http://www.internacional.ufpr.br>

## Information for international students

- **Academics**

**Main language of Instruction:** Portuguese. **Are there any classes available in English?**

Yes. Some courses available: <http://internacional.ufpr.br/portal/courses-in-english/>

**Full-time academic load per term:** Contact institution for more information

- **Living**

**Approximate monthly living costs:** Curitiba city: Estimated US\$700. Country side cities: Estimated US\$500. **Additional fees:** None

For more information, please check the specific website for international students:

<http://internacional.ufpr.br/portal/about-ufpr/>



## Institutional Information



**Institution Name:** Universidade Federal do Paraná

**Country:** Brazil

**Location:** Main campus located in Curitiba. Other campuses located across the state of Parana (one at the coast).

**Website:** <http://www.ufpr.br>

**Description:** Universidade Federal do Paraná was founded in 1912. It offers 124 undergraduate degree courses, 44 doctorate, 66 masters and 5 professional masters programs.

UFPR ranks among the 651-700 best universities in the world and 37th best in Latin-America, according to QS World University Rankings. It is placed as the 9th best in the country in the latest "Ranking Universitário Folha (RUF)", published by the nation's largest newspaper.

For more information, please visit the university's webpage: <http://www.ufpr.br/>

# Universidad de Santiago de Chile



## Participation in the student exchange program

Current Status with CONAHEC		Deadline for Applications
Hosting International Students	Yes 40	Fall: 30-May Spring: 30-Oct
Sending Students Abroad	Yes 8 students or up to the number of international students hosted.	Varies at each host institution

## Who can participate?

### Academic programs available for exchange students:

Engineering (Several Areas), Public Administration, Computer Science, Biology, Architecture, Business Administration (Several Fields), Philosophy, Mathematics, History, Languages, Journalism, International Studies. Please review the entire catalogue here:

<https://www.admision.usach.cl/carreras/listado> **Restrictions:** Law, Occupational Therapy and Kinesiology **Students' requirements:** 1. Must speak Spanish at an intermediate level or higher 2. Must have a student visa 3. Must have health insurance (contact university for information)

## Information for international students

- **Academics**

**Main language of instruction:** Spanish. **Are there classes available in English?** No.

**Full-time academic load per term:** Contact university for information on credits

- **Living**

**Approximate monthly living costs:** Housing: \$300. Meals: \$300. Local transportation: \$90. Others: Various \$250 **Additional fees:** N/A

For more information, please check the specific website for international students: <http://www.drii.usach.cl/content/preguntas-frecuentes-estudiantes-extranjeros>



## Institutional Information



**Institution Name:** Universidad de Santiago de Chile

**Country:** Chile

**Location:** Santiago, Chile

**Website:** <http://www.usach.cl>

**Description:** U. de Santiago de Chile is a public and complex university that offers a broad range of academic studies in the areas of Engineering, Physics, Chemistry, Biology, Humanities, Medical Sciences, Architecture and Technology.

One of the axes of this 169 year old University –accredited in all its areas – is research.

For more information on Universidad de Santiago de Chile please visit the university's webpage: <http://www.usach.cl>



# Universidad Mayor



## Participation in the student exchange program

	Current Status with CONAHEC	Deadline for Applications
Hosting International Students	Yes 6 (3 Campus Santiago, 3 Campus Temuco City)	Fall: 7-Apr Spring: 15-Oct
Sending Students Abroad	Yes 8 students or up to the number of international students hosted.	Varies at each host institution

## Who can participate?

### Academic programs available for exchange students:

**School of Sciences:** Agronomy, Biotechnology, Civil Construction, Nursing, Speech and Language Therapy, Geology, Forest Engineering, Environmental and Sustainability Engineering, Civil Engineering, Civil Electronic Engineering, Industrial Engineering, Physical Therapy, Medicine, Veterinary, Nutrition, Obstetrics, Dentistry, Psychology, Medical Technology, Occupational Therapy. **School of Humanities:** Architecture, Law, Business, Management, Pedagogy (Several programs), Journalism. **School of Arts:** Digital Animation, Cinema, Design, Theater and several music programs at the conservatory. **Restrictions:** Medicine and Nursing must ask for availability. **Students' requirements:** Must be a student in good standing at a CONAHEC member institution. Application form and fact sheets can be downloaded here: <https://rrii.umayor.cl/incoming-students>.

### Information for international students

- **Academics**

**Main language of Instruction:** Spanish

**Full-time academic load per term:** Contact institution for information on credits

- **Living**

**Approximate monthly living costs:** Housing: \$300. Meals: \$300. Local transportation: \$90. Others: Various \$250

**Additional fees:** Students must acquire an International Health Insurance in their home country, before arriving to Chile.

For more information, please check the specific website for international students:

<https://rrii.umayor.cl/>

## Institutional Information



**Institution Name:** Universidad Mayor

**Country:** Chile

**Location:** Santiago, Chile

**Website:** <http://www.umayor.cl>

**Description:** Universidad Mayor is a private institution with 45 undergraduate academic programs and 100 post-graduate programs.

For more information on Universidad Mayor please visit the university's webpage: <http://www.umayor.cl>



# Universidad San Sebastián



## Participation in the student exchange program

	Current Status with CONAHEC	Deadline for Applications
Hosting International Students	Yes 10	Fall: 1-May Spring: 31-Oct
Sending Students Abroad	Yes 8 students or up to the number of international students hosted.	Varies at each host institution

## Who can participate?

### Academic programs available for exchange students:

Nutrition, Architecture, Law, Health Sciences (Several fields), Psychology, Civil Engineering, Nursing, Education, Social Work, Pedagogy, Political Science and Public Administration, Odontology, Pharmaceutical Chemistry, Veterinary Medicine, Biochemistry, Business Economics. *Restrictions:* None

*Students' requirements:* Must be a student in good standing at a CONAHEC member institution

## Information for international students

- **Academics**

**Main language of Instruction:** Spanish

**Full-time academic load per term:** Contact university for more information

- **Living**

**Approximate monthly living costs:** N/A

**Additional fees:** N/A

For more information, please check the specific website for international students: <http://www.uss.cl/alumnos/programa-de-intercambio/>



## Institutional Information



**Institution Name:** Universidad San Sebastián

**Country:** Chile

**Location:** USS is headquartered in Concepcion and also has campuses in Santiago, Valdivia, Puerto Montt, and Osorno.

**Website:** <http://www.uss.cl>

**Description:** Universidad San Sebastián (USS, St. Sebastian University) is a private autonomous Chilean university with its headquarters situated in Santiago de Chile. It is also located in Concepción (its previous headquarters), Valdivia, Osorno and Puerto Montt.

It was founded in 1989, and later on 2001, USS gets a formal state recognition as University. By 2011, it counted with 21.572 students.

For more information on Universidad San Sebastián please visit the university's webpage: <http://www.uss.cl>

# Fundación Universitaria Navarra – UNINAVARRA

## Participation in the student exchange program

Current Status with CONAHEC		Deadline for Applications
Hosting International Students	Yes 8	Fall: 15-May Spring: 31-Oct
Sending Students Abroad	Yes 8 students or up to the number of international students hosted.	Varies at each host institution



## Institutional Information



**Institution Name:** Fundación Universitaria Navarra – UNINAVARRA

**Country:** Colombia

**Location:** Neiva, Huila, Colombia

**Website:** <http://www.uninavarra.edu.co>

**Description:** UNINAVARRA is a private Higher Education Institution with a business and social vision. Our academic programs are offered in facilities with optimal conditions, simulation environments and laboratories in accordance with the highest academic requirements and standards. Thanks to its positive impact in the southern region of Colombia, UNINAVARRA has consolidated its academic programs especially in the School of Health Sciences due to it being the only private Higher Education Institution having its own practice centers in clinics located in different cities of the country.

## Who can participate?

### Academic programs available for exchange students:

Medicine, Nursing, Law, Business Administration, Industrial Engineering, Environmental Engineering, Associate's Degree in Radiology and Diagnostic Imaging (Technologist), Specialist Degree in Constitutional Law and the Inter-American Human Rights System, Specialist Degree in Medical Law, Specialist Degree in Labor Law and Social Security, Specialist Degree in Occupational Health and Safety Management, Specialist Degree in University Teaching. To review the complete list please visit: <https://uninavarra.edu.co/landing/> **Restrictions:** None.

**Students' requirements:** Enrollment in good standing at a CONAHEC member institution. Spanish certificate is not mandatory but proficiency level B1 is highly recommended.

### Information for international students

- **Academics**

**Main language of Instruction:** Spanish. **Are there any classes available in English?** No

**Full-time academic load per term:** Contact institution for information on credits

- **Living**

**Approximate monthly living costs:** Housing: \$300. Meals: \$200. Local transportation: \$60.

Others: Various \$100. We offer a single room in off-campus accommodation for one exchange student on a reciprocity basis. Contact us for more information. **Additional fees:** Health Insurance. Uniform for Health Sciences students.



# Pontificia Universidad Javeriana



## Participation in the student exchange program

	Current Status with CONAHEC	Deadline for Applications
Hosting International Students	Yes 10	Fall: 30-Mar Spring: 15-Oct
Sending Students Abroad	Yes 8 students or up to the number of international students hosted.	Varies at each host institution

## Who can participate?

### Academic programs available for exchange students:

Anthropology, Architecture, Visual Arts, Biology, Political Science, Religion, Communication, Business Administration (Several Fields), Law, Industrial Design, Ecology, Nursing, Literature, Music, Philosophy, History, Engineering (Several Areas), Modern Languages, Education, Mathematics, Nutrition, Psychology, Sociology, among others. **Restrictions:** Medicine. In addition, the number of quota will depend on approval from each program and/or faculty and the acceptance will be subject to previous study of profile of the student. **Students' requirements:** Enrollment in good standing at a CONAHEC member institution and junior or senior standing.

## Information for international students

- **Academics**

**Main language of instruction:** Spanish. **Are there any classes available in English?** Yes. Some courses available in English

**Full-time academic load per term:** 17-20 academic credits

- **Living**

**Approximate monthly living costs:** 300-600 USD **No Additional fees.**

For more information, please check the specific website for international students: <https://www.javeriana.edu.co/internacionalizacion/intercambioestudiantilentrante>

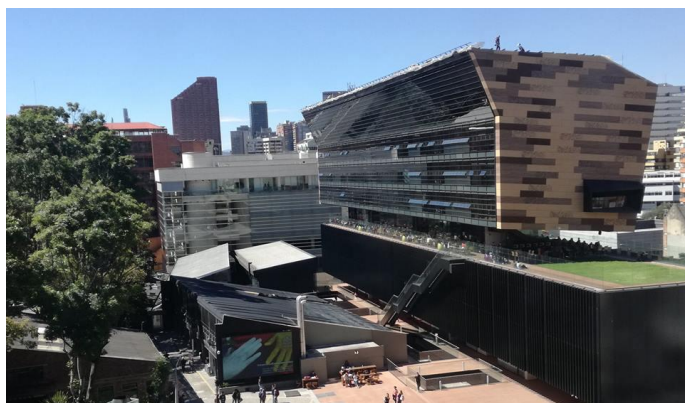

## Institutional Information



**Institution Name:** Pontificia Universidad Javeriana

**Country:** Colombia

**Location:** Bogota, Colombia

**Website:** <http://www.javeriana.edu.co>

**Description:** A jesuit university founded in 1623, Javeriana offers over 150 academic programs at the undergraduate and graduate level.

For more information Pontificia Universidad Javeriana please visit the university's webpage: <http://www.javeriana.edu.co>

# Universidad del Norte



## Participation in the student exchange program

	Current Status with CONAHEC	Deadline for Applications
<b>Hosting International Students</b>	Yes 15	Fall: 15-Apr Spring: 15-Oct
<b>Sending Students Abroad</b>	Yes 8 students or up to the number of international students hosted.	Varies at each host institution

## Who can participate?

### Academic programs available for exchange students:

Business Administration, International Business, Accounting, Political Science, Mass Communication and Journalism, Law, Graphic Design, Industrial Design, Economics, Nursing, Engineering (industrial, Mechanical Engineering, Mechatronics Engineering, Biomedical engineering, Computer Science, Data Science, Electrical, Electronic, Civil), Mathematics, Music, Psychology, International Relations, Architecture, Geology, Early Childhood Education, Medical rotations, Dentistry, Languages and Modern Culture. **Restrictions:** None. **Students' requirements:** Must be a student in good standing at a CONAHEC member institution. 1. The home university nominates the student 2. The student must complete his/her application through the mobility platform on the following link: <https://uninorte-horizons.symplicity.com/>

## Information for international students

- Academics**

**Main language of instruction:** Spanish. Some courses are taught in English. Please contact university for more information on classes taught in English.

**Full-time academic load per term:** Contact institution for details.

- Living**

**Approximate monthly living costs:** 600-800 usd. For more information, please check the specific website for international students:

<http://www.uninorte.edu.co/web/intercambios-internacionales/>



## Institutional Information



**Institution Name:** Universidad del Norte

**Country:** Colombia

**Location:** Baranquilla, Colombia

**Website:** <http://www.uninorte.edu.co>

**Description:** Universidad del Norte (UNINORTE) is a private non-profit fully accredited university with an enrollment of approximately 16,000 students, recognized as one of the top universities in Colombia.

For more information on Universidad del Norte please visit the university's webpage: <http://www.uninorte.edu.co>

# Universidad Simón Bolívar

Participation in the student exchange program



	Current Status with CONAHEC	Deadline for Applications
Hosting International Students	Yes 30	Fall: 31-May Spring: 13Nov
Sending Students Abroad	Yes 8 students or up to the number of international students hosted.	Varies at each host institution

## Who can participate?

### Academic programs available for exchange students:

Business Administration, Commerce and International Business, Accounting, Medicine, Nursing, Physiotherapy, Surgical Instrumentation, Microbiology, Law, Psychology, Social Work, Industrial Engineering, Mechanical Engineering, Systems Engineering, Multimedia Engineering, Mechatronics engineering and Biomedical engineering. **Restrictions:** None. **Students' requirements:** 1- Enrollment in good standing at a CONAHEC member institution. 2- Language Proficiency in Spanish. 3- The home university gets in touch with us to know the application process. 4- The students must complete their application and submitting the documents to their home institution. 5- The home institution nominates its students.

## Information for international students

- **Academics**

**Main language of Instruction:** Spanish.

**Are there any classes available in English?** No

**Full-time academic load per term:** Contact institution for information on credits

- **Living**

**Approximate monthly living costs:** 300-600 USD (Housing, local transportation, meals and personals expenses).

**Additional fees:** International Health Insurance. Uniform for Medicine.



## Institutional Information



**UNIVERSIDAD  
SIMÓN BOLÍVAR**

**Institution Name:** Universidad Simón Bolívar

**Country:** Colombia

**Location:** Barranquilla, Colombia. Unisimón also has a campus in Cúcuta, a city located in the northeast of the country.

**Website:** <https://unisimon.edu.co/>

**Description:** Universidad Simón Bolívar is a non-profit higher education institution dedicated to comprehensive training, the development of research and innovation, which, articulated with the Government, the productive sector and the community in general, responds to the commitment with the development of the social, political, cultural and economic environment.

It was founded in 1972 and is considered one of the most prestigious universities in Colombia, after the Ministry of National Education awarded it a high-quality accreditation in 2016. It is also considered one of the Universities with the greatest social impact worldwide.

# Instituto Tecnológico de Santo Domingo



## Participation in the student exchange program

Current Status with CONAHEC		Deadline for Applications
Hosting International Students	Yes 10	Fall: 4-May Spring: 3-Nov
Sending Students Abroad	Yes 8 students or up to the number of international students hosted.	Varies at each host institution

## Who can participate?

Academic programs available for exchange students:

[Business Administration](#), [Engineering](#), [Social Sciences and Humanities](#), [Health Sciences](#), [Basic and Environmental Sciences](#). For more information on academic programs, please visit: <https://www.intec.edu.do/oferta-academica/grado/>

**Restrictions:** None

**Students' requirements:** For more information on admission requirements, <http://www.intec.edu.do/estudiantes/movilidad-estudiantil/admisiones>

## Information for international students

- [Academics](#)

**Main language of Instruction:** Spanish

**Full-time academic load per term:** Contact institution for information on credits.

- [Living](#)

**Approximate monthly living costs:** N/A

**Additional fees:** N/A

For more information, please check the specific website for international students:

<https://www.intec.edu.do/admisiones/237-oferta-academica/movilidad-estudiantil-intercambios>



## Institutional Information



**Institution Name:** Instituto Tecnológico de Santo Domingo

**Country:** Dominican Republic

**Location:** Santo Domingo, Dominican Republic

**Website:** <http://www.intec.edu.do>

**Description:** Instituto Tecnológico de Santo Domingo —or Santo Domingo Institute of Technology (also known as INTEC), is a private, coeducational, university in Santo Domingo, Dominican Republic. It was founded on June 15, 1972, by a group of young professionals and is considered the best institute of technology in the country.

For more information on Instituto Tecnológico de Santo Domingo please visit the university's webpage: <http://www.intec.edu.do>

# Universidad Ecotec



## Participation in the student exchange program

	Current Status with CONAHEC	Deadline for Applications
Hosting International Students	Yes 20	Fall: 18-Jun Spring: 19-March
Sending Students Abroad	Yes 8 students or up to the number of international students hosted.	Varies at each host institution

## Who can participate?

Communication, Marketing, Psychology, Hospitality and Tourism, Law, Forensic Science, International Relations, Information Technologies, Business Administration, Trade, Accounting, Economics, Finance, International Business, Human Resources, Agronomy and Industrial Engineering. Restrictions: None.

Students' requirements: Students will have to fill-out [ECOTEC application](#), provide a copy of their passport, transcript and proof of Spanish proficiency.

For more information download the institutional brochures available in [English](#) and [Spanish](#).

## Information for international students

- **Academics**

**Main language of Instruction:** Spanish. **Are there any classes available in English?** No.

- **Living**

**Approximate monthly living costs:** Housing and food approximately \$400-\$650.

**Additional fees:** International Health Insurance (\$250 approximately one-time payment) / Local transportation \$25 / \*\*\*Free university bus – to and from the university (with stops throughout the city)

For more information, please check the specific website for international students:

<https://ecotec.edu.ec/internacional/programas-internacional/>



## Institutional Information



**Institution Name:** Universidad Ecotec

**Country:** Ecuador

**Location:** Guayaquil, Ecuador

**Website:** <http://www.ecotec.edu.ec/>

**Description:** Ecotec offers programs in Business and Economics; Marketing, Communications and Psicology; Tourism and Hospitality; Engineering; and, Law and Governance. Ecotec also offers a Spanish language for non-native speakers.

For more information download Ecotec's [2023 factsheet](#).



# Universidad Técnica Particular de Loja



## Participation in the student exchange program

	Current Status with CONAHEC	Deadline for Applications
Hosting International Students	Yes 20	Fall: 30-Apr Spring: 31-Oct
Sending Students Abroad	Yes 8 students or up to the number of international students hosted.	Varies at each host institution

## Who can participate?

### Academic programs available for exchange students:

Business Administration, Finance, Accounting, Tourism Businesses Management, Economics, Biochemistry, Environmental Sciences, Chemical Engineering, Biology, Medicine, Law, Communications, Psychology, Education, Architecture Arts, Geology, Civil Engineering, Electronics Engineering, Computer/Information.

*Restrictions:* None *Students' requirements:*

## Information for international students

- **Academics**

**Main language of Instruction:** Spanish. **Are there any classes available in English?** No

- **Living**

**Approximate monthly living costs:** Housing and food between 350 and 400 US dollars. Free local transportation to and from the University (with stops throughout the city of Loja). **Additional fees:** Medical insurance

For more information, please check the specific website for international students:

[www.utpl.edu.ec/internacional](http://www.utpl.edu.ec/internacional)



## Institutional Information



**Institution Name:** Universidad Técnica Particular de Loja

**Country:** Ecuador

**Location:** Loja, Ecuador

**Website:** [www.utpl.edu.ec](http://www.utpl.edu.ec)

**Description:** The UTPL is an autonomous institution, with social and public purpose that imparts, develops research with scientific-administrative freedom, and participates in development plans of the country.

With a vision of "think globally and act locally", the UTPL Global Campus program is aimed at strategically incorporating a culture of internationalization into the university community through the management of its strategic dimensions, with the aim of instilling new knowledge, skills and attitudes for a global citizenship that allows them to perform effectively in an international and intercultural environment.

For more information on Universidad Tecnológica Particular de Loja please visit the university's webpage: <https://www.utpl.edu.ec/>

# University of Potsdam



## Participation in the student exchange program

Current Status with CONAHEC		Deadline for Applications
Hosting International Students	Yes 5	Fall: 15-June Spring: 15-Dec
Sending Students Abroad	Yes 8 students or up to the number of international students hosted.	Varies at each host institution

## Who can participate?

### Academic programs available for exchange students:

English Studies/American Studies; Ancient Greek; Biology; Business Administration; Business Informatics; Chemistry; Computational Linguistics; Computational Science; Cultural Studies; Earth Sciences; Economics; European Media Studies; French Philology; Geoecology; Geography; German Studies; History; Italian Philology; IT-Systems Engineering; Jewish Studies; Latin Philology; Law; Life Sciences; Linguistics; Mathematics; Music; Nutrition Sciences; Patholinguistics; Educational Sciences; Philosophy; Physics; Polish Philology; Politics and Economics; Political Science; Politics, Administration and Organization; Psychology; Religious Studies; Eastern European Cultural Studies; Sociology; Spanish Philology; Sports *Restrictions:* Some fee-based continuing education programs. *Students' requirements:* Must be a student in good standing at a CONAHEC member institution.

### Information for international students

- **Academics**

**Main language of Instruction:** All bachelor's courses are taught in German. Therefore applicants should possess good German skills. On the master's level, the University of Potsdam currently offers 20 degree courses in English (see: [www.uni-potsdam.de/en/studium/what-to-study/english-language-courses-and-degree-programs](http://www.uni-potsdam.de/en/studium/what-to-study/english-language-courses-and-degree-programs)). **Full-time academic load:** 30 ECTS per semester

- **Living**

**Approximate monthly living costs:** Housing: from \$400 to \$650. Meals: \$190. Local transportation: Included in the semester fee (for the entire region of Berlin-Brandenburg). Medical insurance is mandatory. **Additional fees:** Semester fee at the University of Potsdam: \$270/semester.

For more information, please check the specific website for international students: [www.uni-potsdam.de/en/international/incoming/students/exchange](http://www.uni-potsdam.de/en/international/incoming/students/exchange)



## Institutional Information



**Institution Name:** University of Potsdam

**Country:** Germany

**Location:** Am Neuen Palais 10, 14469 Potsdam

**Website:** [www.uni-potsdam.de](http://www.uni-potsdam.de)

**Description:** Young, modern, and focused on the future: Founded in 1991, the University of Potsdam already occupies a prominent position among the universities of Berlin and Brandenburg. In the 2019 Times Higher Education Young University Ranking it was ranked #4 in Germany and #24 worldwide. More than 20,000 students from 119 countries study

The University offers a broad range of bachelor's and master's programs in the fields of the arts, economics and social sciences, law, human sciences, natural sciences, and digital engineering. We currently also offer 20 master's degree programs in English. Moreover, the University closely cooperates with numerous research institutions of international acclaim located in the Potsdam area.

Potsdam's palaces and parks form one of Germany's biggest UNESCO World Heritage sites. Situated alongside the Havel River, the city is also a perfect place for outdoor activities. The German capital, Berlin, can be reached in just 30 minutes by public transport.

# University for the Creative Arts



## Participation in the student exchange program

	Current Status with CONAHEC	Deadline for Nominations
Hosting International Students	Yes 8	Fall: 5-May Spring: 15-Oct
Sending Students Abroad	Yes 8 students or up to the number of international students hosted.	Varies at each host institution

## Who can participate?

### Academic programs available for exchange students:

Courses are offered in each of the following area: Advertising, Animation, Architecture, Business and Management, Communication and Media, Computer Arts, Crafts, Fashion, Film, Fine Arts and Digital Arts, Games, Graphic Design, Illustration, Interior Design, Marketing, Music, Performing Arts, Photography, Product Design, TV, and Textiles. **Restrictions:** None. **Students' requirements:** Must be a student in good-standing at a CONAHEC member institution. Contact institution for course pre-requisites.

## Information for international students

**Main language of Instruction:** English

- **Living**

**Approximate monthly living costs:** Please see the webpage <https://www.uca.ac.uk/study-at-uca/accommodation/> for updated information.

**Additional fees:** For more information, please check the specific website for international students: <https://www.uca.ac.uk/study-at-uca/study-abroad/incoming/#d.en.150689>



## Institutional Information



**Institution Name:** University for the Creative Arts

**Country:** England

**Location:** Farnham GU9 7DS

**Website:** <https://www.uca.ac.uk/>

The University for the Creative Arts (UCA) is one of the top creative arts universities in the UK offering courses in Architecture, Art, Design, Fashion, Film, Performing Arts and Creative Business across the counties of Surrey and Kent. It is ranked top for student satisfaction in music and communication and media courses by the Complete University Guide 2023 and The Guardian has ranked it the second specialist creative university in the UK for 2023. Creativity makes communities more vibrant, innovative, human – so the university supports each of its students to forge their own path and use their creativity to make a difference

For more information on the University for the Creative Arts, please visit the university's webpage: <https://www.uca.ac.uk/>

## EU Business School-Barcelona



### Participation in the student exchange program

	Current Status with CONAHEC	Deadline for Applications
Hosting International Students	Yes <b>Unlimited through the Study Abroad modality (students pay a discounted tuition)</b>	Fall: 15-Jun Spring: 25-Oct
Sending Students Abroad	No	Varies at each host institution

### Who can participate?

Academic programs available for exchange students:

**BBA - Bachelor of Business Administration. BA - Bachelor of Arts in:** Communication & Public Relations; Leisure & Tourism Management; International Relations; Sports Management; Digital Business, Design & Innovation. **BA (Hons) in Business Management:** International Business; Marketing; Finance; Enterprise; HR Management; Business Technology; Supply Chain & Logistics *Restrictions: Unlimited through the Study Abroad modality (students will pay a reduced tuition) TBD number of exchange places beginning in 2021. Students' requirements:* Must be a student in good standing at a CONAHEC member institution. Contact university for additional requirements.

### Information for international students

- **Academics**

**Main language of instruction:** All classes are taught in English

**Full-time academic load per term:** Contact institution for more information.

- **Living**

**Approximate monthly living costs:** Average rent ranges from €500 to €800 per month. Additional living expenses start at approximately €500 per month.



### Institutional Information



**Institution Name:** EU Business School, Campus Barcelona

**Country:** Catalunya, Spain

**Location:**

Diagonal Campus: Diagonal 648 bis, 08017 Barcelona, Spain

Ganduxer Campus: Ganduxer 70, 08017 Barcelona, Spain

**Website:**

<https://www.euruni.edu/en/campuses/Barcelona/discover-eu-business-school-barcelona.html>

**Description:**

For more information visit the university's webpage:  
<https://www.euruni.edu/en/campuses/Barcelona/discover-eu-business-school-barcelona.html>

# Universidad de Oviedo



## Participation in the student exchange program

	Current Status with CONAHEC	Deadline for Applications
Hosting International Students	Yes 15	Fall: 15-May Spring: 15-Oct
Sending Students Abroad	Yes 8 students or up to the number of international students hosted.	Varies at each host institution

## Who can participate?

### Academic programs available for exchange students:

Business Administration (Several Fields), Philosophy, English, Classical Studies, Geography, History, Modern Languages, Art History, Biology, Chemistry (Several Areas), Physics, Geology, Biotechnology, Mathematics, Law, Education, Social Work, Engineering (Several Areas), Public Administration. **Restrictions:** Overall max. two students per institution. Students from health sciences can not apply.

**Students' requirements:** Must be a student in good standing at a CONAHEC member institution. Contact university for additional requirements.

## Information for international students

- **Academics**

**Main language of Instruction:** Spanish, with some graduate courses taught in English. Contact university for more information. **Are there any classes available in English?** Yes, there are some courses available in English. Please check the offer in the following website: <http://sies.uniovi.es/ofe-pod-jsf/web/ingles/index.faces>

**Full-time academic load per term:** Contact institution for more information.

- **Living**

**Approximate monthly living costs:** Please see the webpage <http://www.uniovi.es/en/internacional/extranjeros> for updated information.

**Additional fees:** N/A

For more information, please check the specific website for international students: <http://www.uniovi.es/en/internacional/extranjeros>



## Institutional Information



Universidad de Oviedo

**Institution Name:** Universidad de Oviedo

**Country:** Spain

**Location:** Asturias, Spain, with campuses in Mieres, Gijon, and Oviedo

**Website:** <http://www.uniovi.es>

**Description:** The Universidad de Oviedo is a public university with around 30,000 students that offers a wide variety of academic programs.

For more information on Universidad de Oviedo please visit the university's webpage: <http://www.uniovi.es>

## Universidad del País Vasco / Euskal Herriko Unibertsitatea

### Participation in the student exchange program

	Current Status with CONAHEC	Deadline for Applications
Hosting International Students	0	Fall: 30-Apr Spring: 31-Oct
Sending Students Abroad	0	Varies at each host institution

### Who can participate?

#### Academic programs available for exchange students:

Business Administration (Several Fields), Engineering (Several Areas), Political Science, Philosophy, Anthropology, Sociology, Biology, Environmental Sciences, Communication, History, Mathematics, Geography, Psychology, Physics, Chemistry, Education, Linguistics, Translation and Interpretation, Physical Education, Nutrition, Social Work, Nursing, Law, Computer Science. **Restrictions:** Only undergraduate students will be accepted. Exchange students cannot enroll in Medicine, Odontology, or Physiotherapy courses and/or in any postgraduate studies. **Students' requirements:** Must be a student in good standing at a CONAHEC member institution.

### Information for international students

- **Academics**

**Main language of Instruction:** Castillian (Spanish) and Basque (Euskera). **Are there any classes available in English?** Yes, but students should check the availability of these subjects according to their field of study in each faculty or centre's website or at the following link: <https://www.ehu.eus/en/web/nazioarteko-harremanak/en-courses-taught-in-english-and-french>. Students are also encouraged to take Spanish and Basque language courses (free of charge) <http://www.ehu.eus/en/web/nazioarteko-harremanak/en-available-courses>

- **Living**

**Approximate monthly living costs:** Housing: \$370. Meals: \$250. Local transportation: \$50. Others: \$100. **Additional fees:** Private medical insurance is mandatory. <http://www.ehu.eus/en/web/nazioarteko-harremanak/en-medicalinsurance>

For more information, please check the specific website for international students: <http://www.ehu.eus/en/web/nazioarteko-harremanak/en-latin-america-others>



### Institutional Information



**Institution Name:** Universidad del País Vasco / Euskal Herriko Unibertsitatea

**Country:** Spain

**Location:** Northern Spain in the Basque Autonomous Region. There are three main campuses: Campus of Alava located in Vitoria-Gasteiz, Campus of Bizkaia located in Bilbao and Leioa and Campus of Gipuzkoa located in Donostia-San Sebastián.

**Website:** <http://www.ehu.eus>

**Description:** The Universidad del País Vasco/Euskal Herriko Unibertsitatea is a public university that offers a wide variety of academic programs at the graduate and undergraduate level. It is also the only public university in the Basque Region.

For more information on Universidad del País Vasco/Euskal Herriko Unibertsitatea, please visit the university's webpage: <http://www.ehu.eus/en/web/nazioarteko-harremanak/en-international-relations>

# Hankuk University of Foreign Studies



## Participation in the student exchange program

	Current Status with CONAHEC	Deadline for Applications
<b>Hosting International Students</b>	Yes 30* * (10-Seoul Campus, 20-Global/Yong-in Campus)	Fall: 30-Apr Spring: 30-Oct
<b>Sending Students Abroad</b>	Yes 8 students or up to the number of international students hosted.	Varies at each host institution

## Who can participate?

### Academic programs available for exchange students:

**Global Campus:** International Area Studies (several areas) Languages (several languages), Korean Studies, Interpretation and Translation, International Sports and Leisure\*, Engineering (several areas), Global Business Technology\*, International Finance\*, Mathematics\*, Statistics\*. **Seoul Campus:** – Languages (several languages), Business Administration\*, English (several areas) \*, International Economics and Law\*, International Studies\*, Language and Trade\* **Both Campus:** Intensive Korean Language Program is offered to exchange students at their expense. **Note:** \* 50% or more of the courses are taught in English. **Restrictions:** Law School, Language & Diplomacy, Communicative Languages. **Students' requirements:** Must be a student in good standing at a CONAHEC member institution. **Note:** Students must first apply through the CONAHEC system and then be nominated and apply through the HUFs online system. If you are nominated for the Global Campus, you can only apply to the Global Campus.

## Information for international students

- **Academics**

**Main language of instruction:** Korean, English (proof of proficiency required\*), or Area Languages \*Note: Language proficiency scores are not required for students solely taking intensive Korean language)

- **Living**

**Approximate monthly living costs:** Housing: \$250. Meals: \$350. Local transportation: \$20. Others: Books/Materials \$30. Mobile phone and Miscellaneous \$100. **Additional fees:** Student health insurance is mandatory (It can be purchased either at home country or in Korea).

For more information, please check the specific website for international students:

<http://international.hufs.ac.kr/>



## Institutional Information



**Institution Name:** Hankuk University of Foreign Studies

**Country:** South Korea

**Location:** Seoul, Republic of Korea. Hankuk also has a campus in Yongin, a city about 25 miles south of Seoul

**Website:** <http://www.hufs.ac.kr>

**Description:** Hankuk was originally founded as a foreign language institute. It now offers a wide variety of academic programs at the undergraduate and graduate level.

For more information on Hankuk University of Foreign Studies please visit the university's webpage: <http://www.hufs.ac.kr>

# Hanyang University ERICA Campus



## Participation in the student exchange program

Current Status with CONAHEC		Deadline for Applications
Hosting International Students	Yes 10	Fall: 30-Apr Spring: 30-Oct
Sending Students Abroad	Yes 8 students or up to the number of international students hosted.	Varies at each host institution

### Who can participate?

Academic programs available for exchange students:

Engineering (Several Fields), Computing, Communication (Several Fields), Languages & Culture (Several Fields), Business & Economics (Several Fields), Design (Several Fields), Sports & Arts (Several Fields). **Restrictions:** 1) College of Pharmacy, Applied Music, Dance and Performing Arts, Accounting and Tax, Actuarial Science, Smart ICT Convergence, 2) Students can only apply to ERICA campus. **Students' requirements:** 1) Must have applied through CONAHEC system. 2) Minimum GPA 60%. 3) Language Proficiency in Korean (TOPIK Level 3) or English (CEFR B2, IELTS 5.5, TOEIC 785, IBT 72, ITP 543 etc.). \*Exception: Korean Citizenship holders **or** Students from universities in English-speaking Countries (US, Canada - except Quebec), UK, Australia, Iceland, and New Zealand)

### Information for international students

For more information, please refer to our website for exchange students:

<http://www.hanyangexchange.com/>

- **Academics**

**Main language of Instruction:** Korean and English.

<http://www.hanyangexchange.com/academics/syllabus/>

**Full-time academic load per term:** Contact Hanyang

- **Living**

**Approximate monthly living costs:** 600,000 KRW (excluding accommodation)



## Institutional Information



**Institution Name:** Hanyang University – ERICA Campus

**Country:** Korea

**Location:** Ansan, Gyeonggi-do

**Website:**

<http://www.hanyang.ac.kr/english>

**Description:** Hanyang University is a private research university in South Korea. The main campus is in Seoul, and the second one, the Education Research Industry Cluster at Ansan, or ERICA campus, is located in Ansan. Hanyang (한양;漢陽) derives from the former name of the capital Seoul which was used during the Chosun Dynasty. Its motto and educational philosophy is Love in Deed and Truth.

For more information Hanyang University please visit the university's webpage:

<http://www.hanyang.ac.kr/english>



# MingDao University



## Participation in the student exchange program

	Current Status with CONAHEC	Deadline for Applications
Hosting International Students	Yes 15	Fall: 1-May Spring: 15-Nov
Sending Students Abroad	Yes 8 students or up to the number of international students hosted.	Varies at each host institution

## Who can participate?

Academic programs available for exchange students:

Graphic Design, Fashion and Interiors Merchandising, Landscape Architecture, Business Administration, Marketing, Finance, Animal Sciences, Hospitality and Tourism.

**Restrictions:** None. **Students' requirements:** Beginning chinese level, application form that includes transcripts and the purpose of studying in Taiwan. More information: <http://www.mdu.edu.tw/~ciel/English/index.html>

## Information for international students

- **Academics**

**Main language of Instruction:** Traditional Chinese and English. **Full-time academic load per term:** Contact university for more information

- **Living**

**Approximate monthly living costs:** On campus housing available for up to 4 students per unit (600 usd per student per semester including internet and utilities).

**Additional fees:** Student health insurance.

For more information, please check the specific website for international students: <http://eng.mdu.edu.tw/interational-studies/>



## Institutional Information



**Institution Name:** MingDao University

**Country:** Taiwan

**Location:** Changhua, Taiwan

**Website:** <http://eng.mdu.edu.tw/>

**Description:** We aim to cultivate a pure mind, a broad heart filled with the desire to purify the world and its people, and a professional confidence. Students at MDU inhabit an environment like a manor, a graceful academy.

They are not only professional scholars but also people who care about ethnic vitality; they are not only flexible and tactical entrepreneurs but also people who have a taste for art and cultural history. Facing the ever-changing future challenges, students adopt learning methods and abilities that will allow them to refashion themselves as fully competent problem solvers. In terms of life, we hope to cultivate people who are well-versed in humanism, art, and applied technology. As for aspirations, we hope our students can be taught to use good judgment and wisdom in their thinking.

For more information on Ming Dao please visit the university's webpage: <http://eng.mdu.edu.tw/>

